

# STRUCTURE DRAWINGS

## PROJECT NAME:

75'X75' PROPOSED HOUSE,  
BARA BANDA, PASHAWER.

## CONSULTANT:

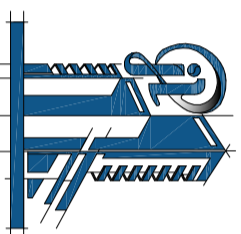

IR &  
ASSOCIATES

ARCHITECTS, INTERIOR DESIGNER, CONSULTANT, BUILDERS

## Address:

Plaza NO 60-C, LCO Commercial, 2nd Floor, 2nd Office, Near  
Bahria Town Corporate Head Office, Bahria Orchard Lahore  
PH# 0306-4600097 Email : [info@irassociates.com.pk](mailto:info@irassociates.com.pk)  
042-35454131 Web : [www.irassociates.com.pk](http://www.irassociates.com.pk)

PATH: IR & ASSOCIATES

SAVE TIME: 4 August 2023

PLOT TIME: 8/4/2023 8:22 PM

CONSULTANT ARCHITECT :

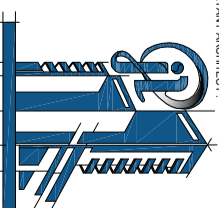

IR & ASSOCIATES  
ARCHITECTS, INTERIOR DESIGNER, CONSULTANT  
BUILDERS

Plaza No 60-C, LCO Commercial, 2nd Floor, 2nd Office, Near  
Bahria Town Corporate Head Office, Bahria Orchard Lahore  
Ph#: 0306-4600097 | Email : [info@irassociates.com.pk](mailto:info@irassociates.com.pk)  
042-35454131 | web : [www.irassociates.com.pk](http://www.irassociates.com.pk)

### GENERAL NOTES:

THIS DRAWING IS THE COPYRIGHT OF IR & ASSOCIATES AND MUST NOT BE REPRODUCED, COPIED OR USED WITHOUT THE ABOVE CONSULTANT'S AUTHORITY. ALL DIMENSIONS ARE IN INCHES AND LEVELS IN FEET UNLESS NOTED OTHERWISE.

ALL DIMENSIONS TO BE VERIFIED ON SITE & APPROVED BY THE ENGINEER. THIS DRAWING IS FOR REFERENCE ONLY AND DOES NOT COVER ALL RELEVANT ARCHITECTURAL, STRUCTURAL, MECHANICAL, AND ELECTRICAL DRAWINGS AND ALL RELEVANT SECTIONS OF THE SPECIFICATIONS.

CLIENT: ####

PROJECT:

75'X75' Proposed House

Bara Banda Pashawer.

TITLE:

Title page

DESIGN BY:

YASIR REHMANI

DRAWN BY:

BILAL AJMAL

CHECKED BY:

NADIR IQBAL

DATE:

4 August 2023

SCALE:

N.S.T

STATES:

FOR CONSTRUCTION

PROJECT NO:

000121

DRAWING NO

ST-00

# IR & ASSOCIATES

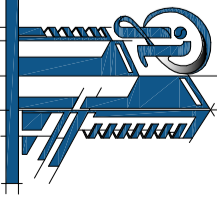

**IR & ASSOCIATES**

ARCHITECTS, INTERIOR DESIGNER, CONSULTANT BUILDERS

Plot No 60-C, L03 Commercial, 2nd Floor, 2nd Office, Near Barsha Town Corporate Head Office, Barsha Orchard Lahore  
 P#:- 0306-460097 | Email : info@irassociates.com.pk  
 042-35454131 | Web : www.irassociates.com.pk

**GENERAL NOTES:**

THIS DRAWING IS THE COPYRIGHT OF IR & ASSOCIATES AND MUST NOT BE REPRODUCED, COPIED OR USED WITHOUT THE ABOVE CONSULTANT'S AUTHORITY. ALL DIMENSIONS ARE IN INCHES AND LEVELS IN FEET UNLESS NOTED OTHERWISE.

ALL DIMENSIONS TO BE VERIFIED ON SITE & APPROVED BY THE ENGINEER. THIS DRAWING IS FOR REFERENCE ONLY. THE CLIENT IS RESPONSIBLE FOR ALL MECHANICAL, ELECTRICAL, STRUCTURAL AND ALL RELEVANT SECTIONS OF THE SPECIFICATIONS.

CLIENT: #####

PROJECT: 75'X75' Proposed House

Bara Banda Pashawer.

TITLE:

General Notes

DESIGN BY:

YASIR REHMANI

DRAWN BY:

BILAL AJMAL

CHECKED BY:

NADIR IQBAL

DATE: 4 August 2023

SCALE:

N.S.T

STATES:

FOR CONSTRUCTION

PROJECT NO:

000121

DRAWING NO

ST-01

**GENERAL NOTES:-**

1. THE CONTRACTOR SHALL BE RESPONSIBLE FOR ALL SITE DIMENSIONS AND FOR COORDINATION AMONG ALL TRADERS.
2. DO NOT SCALE THE DRAWINGS.
3. THE CONTRACTOR SHALL VERIFY AND BE RESPONSIBLE FOR ALL DIMENSIONS AND CONDITION OF THE JOB AND SHALL INFORM THE CONSULTANT OF ANY VARIATIONS FROM THE DIMENSIONS AND CONDITIONS SHOWN ON THE DRAWINGS.
4. ALL STRUCTURAL DRAWINGS SHOULD BE READ IN CONJUNCTION WITH ARCHITECTURAL, PLUMBING/ SEWERAGE, MECHANICAL, ELECTRICAL AND ANY OTHER RELEVANT DRAWINGS.
5. NOTES GIVEN IN THIS DRAWING ARE APPLICABLE TO ALL DRAWINGS UNLESS MENTIONED OTHERWISE. NOTES WRITTEN ON A DRAWING SHALL BE APPLICABLE TO THAT PARTICULAR DRAWING ONLY UNLESS OTHERWISE CROSS-REFERRED.
6. ALL MATERIALS AND WORKMANSHIP SHALL CONFORM TO THE SPECIFICATIONS OF THE CONTRACT DOCUMENTS. IN ABSENCE OF ANY SPECIFICATIONS, ALL MATERIALS, TESTS AND WORKMANSHIP SHALL CONFORM TO RELEVANT ASTM, ACI/BS CODES AND SHALL SUBJECT TO APPROVAL OF THE ENGINEER.
7. THE CONTRACTOR SHALL SUBMIT SHOP DRAWINGS AND BAR BENDING SCHEDULES, 14 DAYS IN ADVANCE FOR APPROVAL, TO THE ENGINEER BEFORE PROCEEDING WITH THE WORK.
8. ALL LEVELS AND DIMENSIONS ARE IN FEET AND INCHES UNLESS OTHERWISE NOTED.

**CONCRETE:-**

1. ALL CONCRETE WORK TO BE IN ACCORDANCE WITH ACI STANDARDS WITH FOLLOWING FUTURE PROVISIONS.

LOCATION	MIN. SPECIFIED 28 DAY CONC. STRENGTH (f'c)
	PSI
SLAB	3000
BEAMS	3000
COLUMN	4000

**CONCRETE COVER:-**

LOCATION	CLEAR COVER
BEAMS AND COLUMNS	1 1/2" TO TIES
ALL SLABS	3/4" TOP BARS 1" BOTTOM BARS

**CURING PERIOD :-**

1. Curing of Concrete must be done for atleast 7 days.

**SHUTTERING REMOVAL PERIOD :-**

1. Shuttering must not be removed before 14 days after concreting of Beams and Slab but Beams sides should not be removed before 48 hours after concreting work.

**REINFORCING STEEL:-**

1. DETAILS AND DETAILING OF CONCRETE REINFORCEMENT SHALL CONFORM TO AMERICAN CONCRETE INSTITUTE ACI 318-14 LATEST.
2. ALL REINFORCING STEEL SHALL BE DEFORMED BARS CONFORMING TO ASTM-A615 GRADE 60 HAVING A MINIMUM YIELD STRENGTH OF 60,000 psi.
3. WHEREVER POSSIBLE FULL LENGTH OF REINFORCING BARS SHALL BE USED TO AVOID UNNECESSARY LAPS AND WASTAGES.
4. ALL LAP LENGTHS SHOULD BE 60-DIA OF BARS.
5. PROVIDE #3@12" C/C FOR BINDING ALL TOP BARS IN SLABS.
6. DEVELOPMENT LENGTH SHOULD BE 18-DIA OF BARS.

**IR & ASSOCIATES**

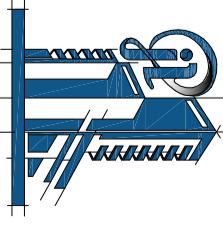

**IR & ASSOCIATES**

ARCHITECTS, INTERIOR DESIGNER, CONSULTANT

BUILDERS

Plot No 60-C, L03 Commercial, 2nd Floor, 2nd Office, Near  
Bara Town Cooperative Head Office, Bara Orsada Lahore  
P#F: 0306-4600097 | Email: [info@irassociates.com.pk](mailto:info@irassociates.com.pk)  
042-35454131 | Web: [www.irassociates.com.pk](http://www.irassociates.com.pk)

**GENERAL NOTES:**

THIS DRAWING IS THE COPYRIGHT OF IR & ASSOCIATES AND MUST NOT BE REPRODUCED, COPIED OR USED WITHOUT THE ABOVE CONSULTANT'S AUTHORITY. ALL DIMENSIONS ARE IN INCHES AND LEVELS IN FEET UNLESS NOTED OTHERWISE.

ALL DIMENSIONS TO BE VERIFIED ON SITE & APPROVED BY THE ENGINEER. THIS DRAWING IS FOR CONSTRUCTION PURPOSES ONLY. ALL RELEVANT ARCHITECTURAL, STRUCTURAL, MECHANICAL, AND ELECTRICAL DRAWINGS AND ALL RELEVANT SECTIONS OF THE SPECIFICATIONS

CLIENT: #####

PROJECT: 75'X75' Proposed House

Bara Banda Pashawer.

TITLE:

Basement Foundation

DESIGN BY:

YASIR REHMANI

DRAWN BY:

BILAL AJMAL

CHECKED BY:

NADIR IQBAL

DATE:

4 August 2023

SCALE:

N.S.T

STATES:

FOR CONSTRUCTION

PROJECT NO:

000121

DRAWING NO

ST-02

# IR & ASSOCIATES

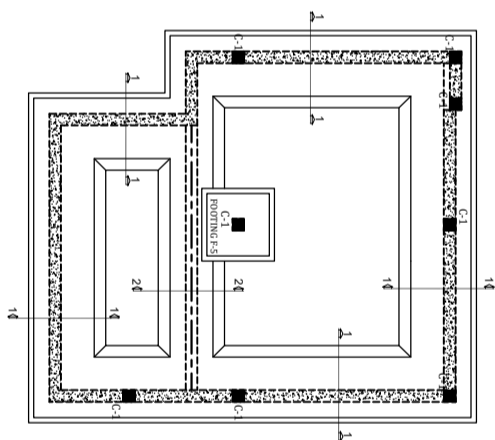

**BASEMENT FOUNDATION LAYOUT PLAN**

**BASEMENT CENTER LINE DIMENSION FOR EXCAVATION**

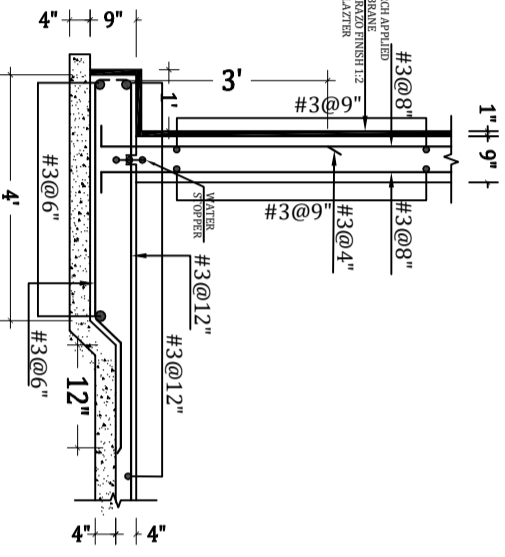
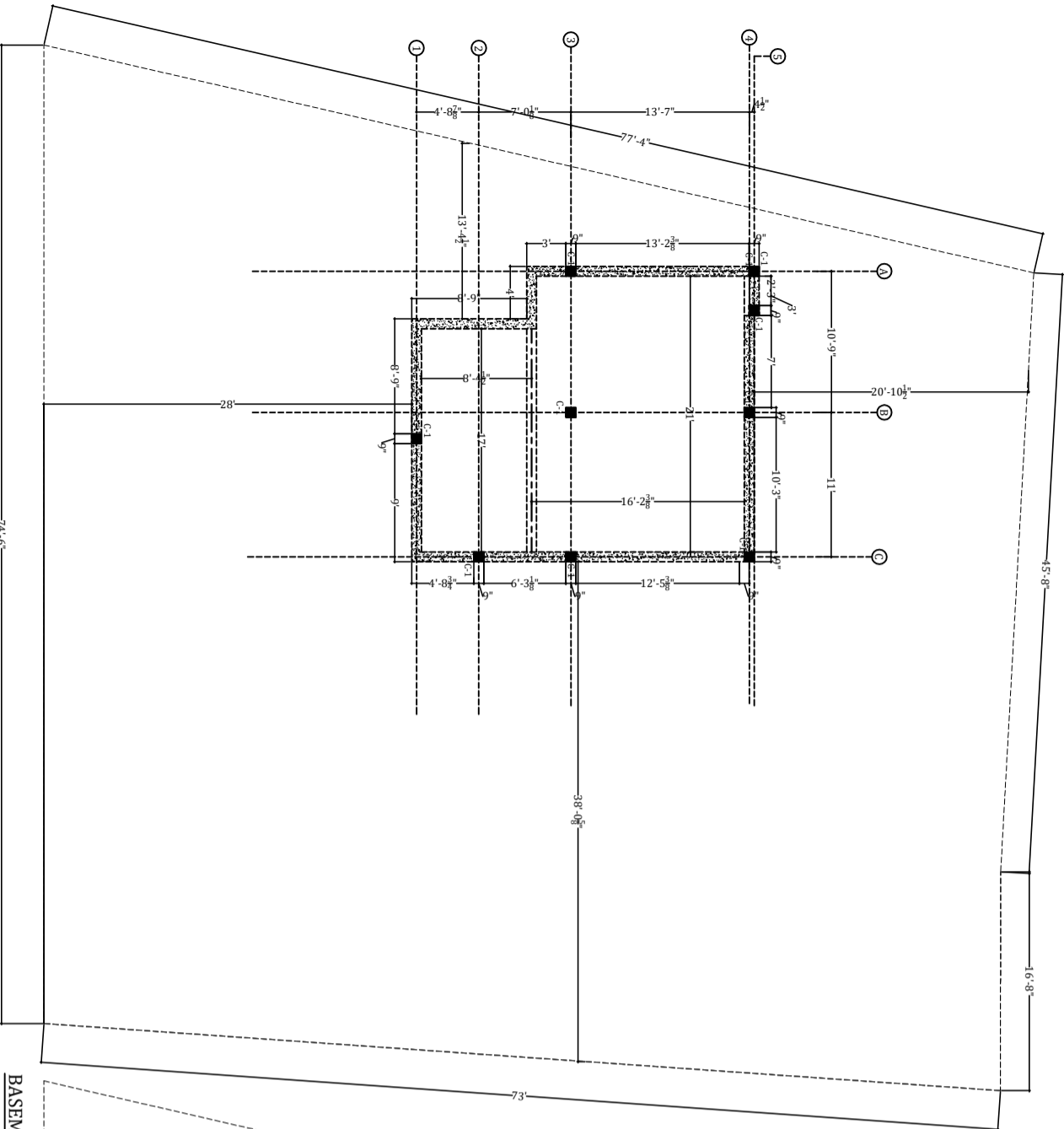

**SECTION 1-1**

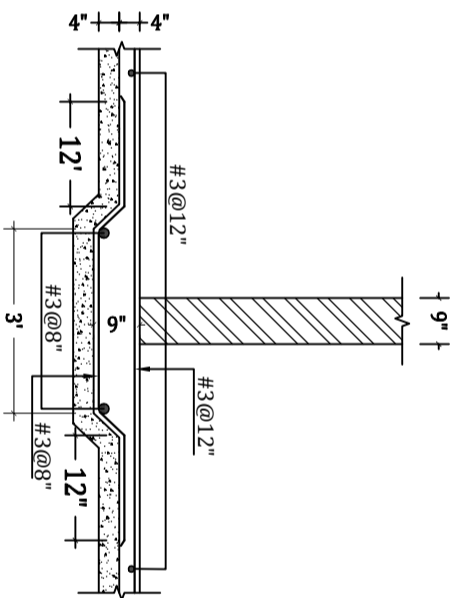

**SECTION 2-2**



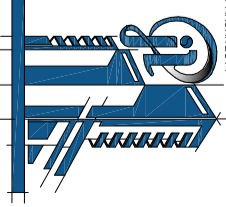

**IR & ASSOCIATES**  
ARCHITECTS, INTERIOR DESIGNER, CONSULTANT BUILDERS

Plot No 60-C, L03 Commercial, 2nd Floor, 2nd Office, Near Barista Town, Cooperative Head Office, Barista Orchard Lahore  
P#F: 0306-4600097 | Email: info@irassociates.com.pk  
Web: www.irassociates.com.pk

**GENERAL NOTES:**

THIS DRAWING IS THE COPYRIGHT OF IR & ASSOCIATES AND MUST NOT BE REPRODUCED, COPIED OR USED WITHOUT THE ABOVE CONSULTANT'S AUTHORITY. ALL DIMENSIONS ARE IN INCHES AND LEVELS IN FEET UNLESS NOTED OTHERWISE.

ALL DIMENSIONS TO BE VERIFIED ON SITE & APPROVED BY THE ENGINEER. THIS DRAWING IS FOR REFERENCE ONLY. IT DOES NOT COVER MECHANICAL, ELECTRICAL, STRUCTURAL AND ALL RELEVANT SECTIONS OF THE SPECIFICATIONS.

CLIENT: #####

PROJECT: 75 X75' Proposed House

TITLE: Bara Banda Pashawer.

DESIGN BY: Foundation, Footing Section

DRAWN BY: YASIR REHMANI

CHECKED BY: BILAL AJMAL

DATE: NADIR IQBAL

SCALE: 4 August 2023

ST-04

000121

ST-04

# IR & ASSOCIATES

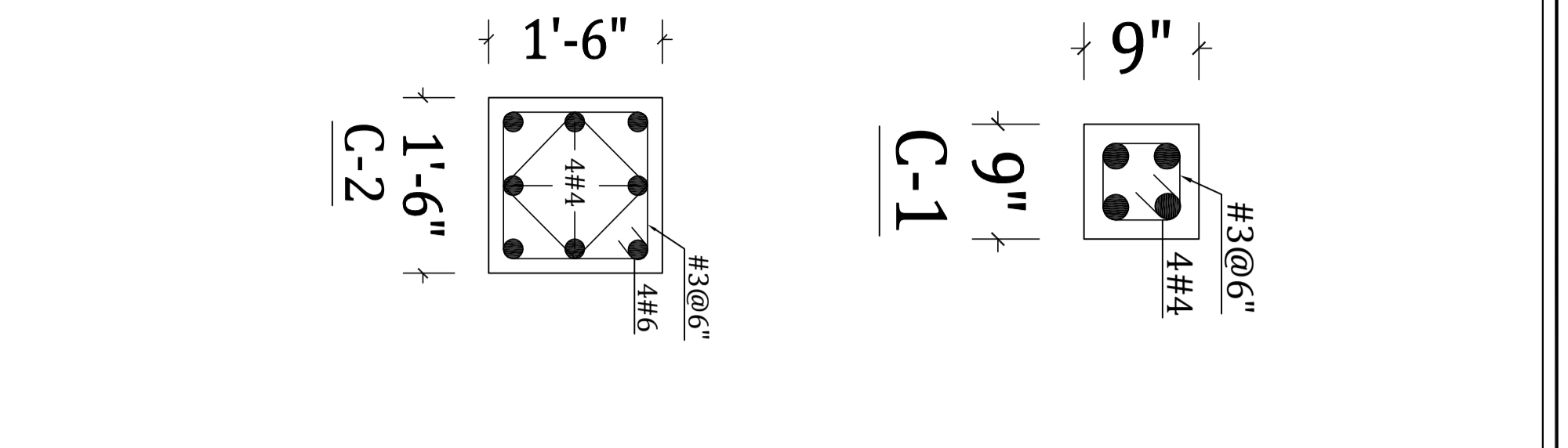
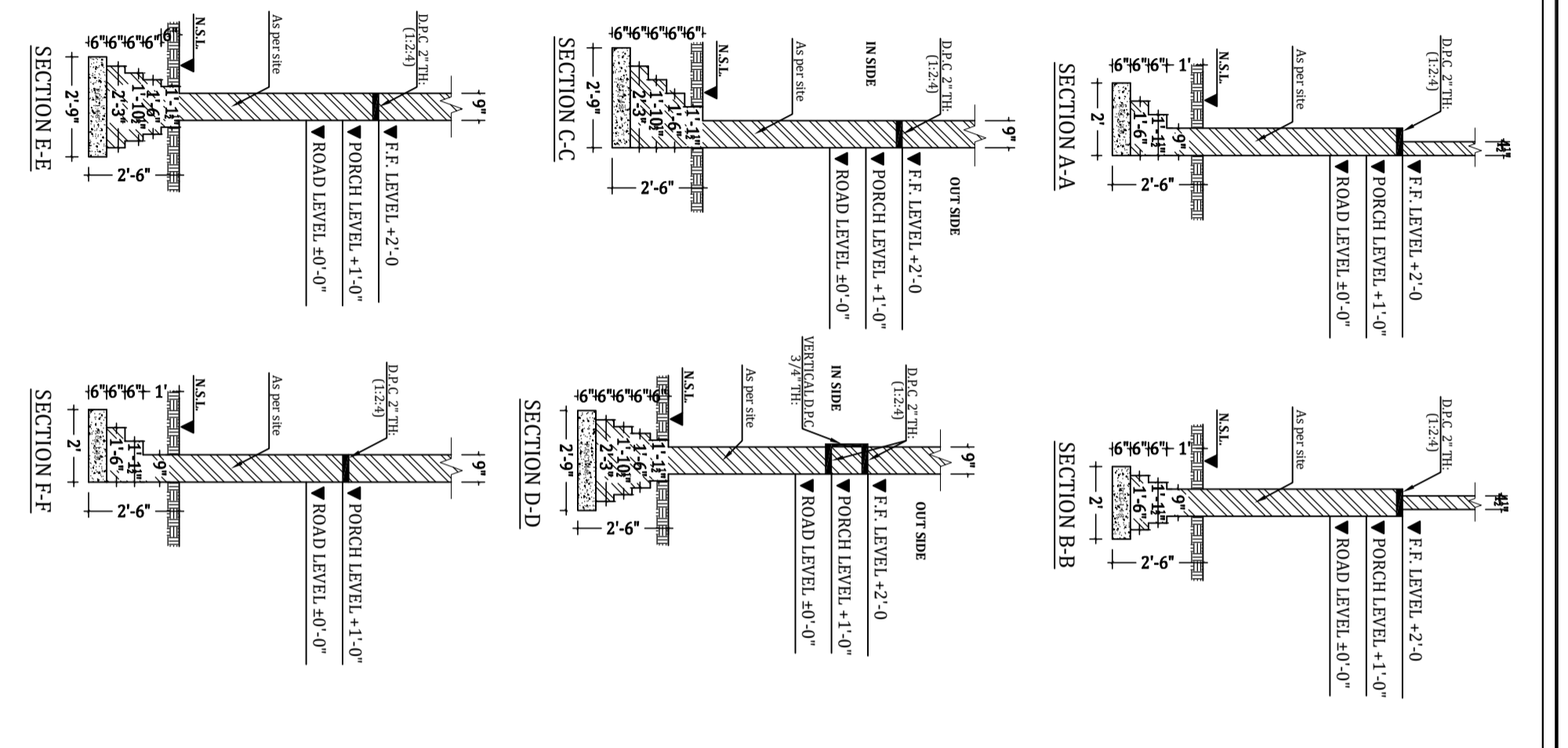
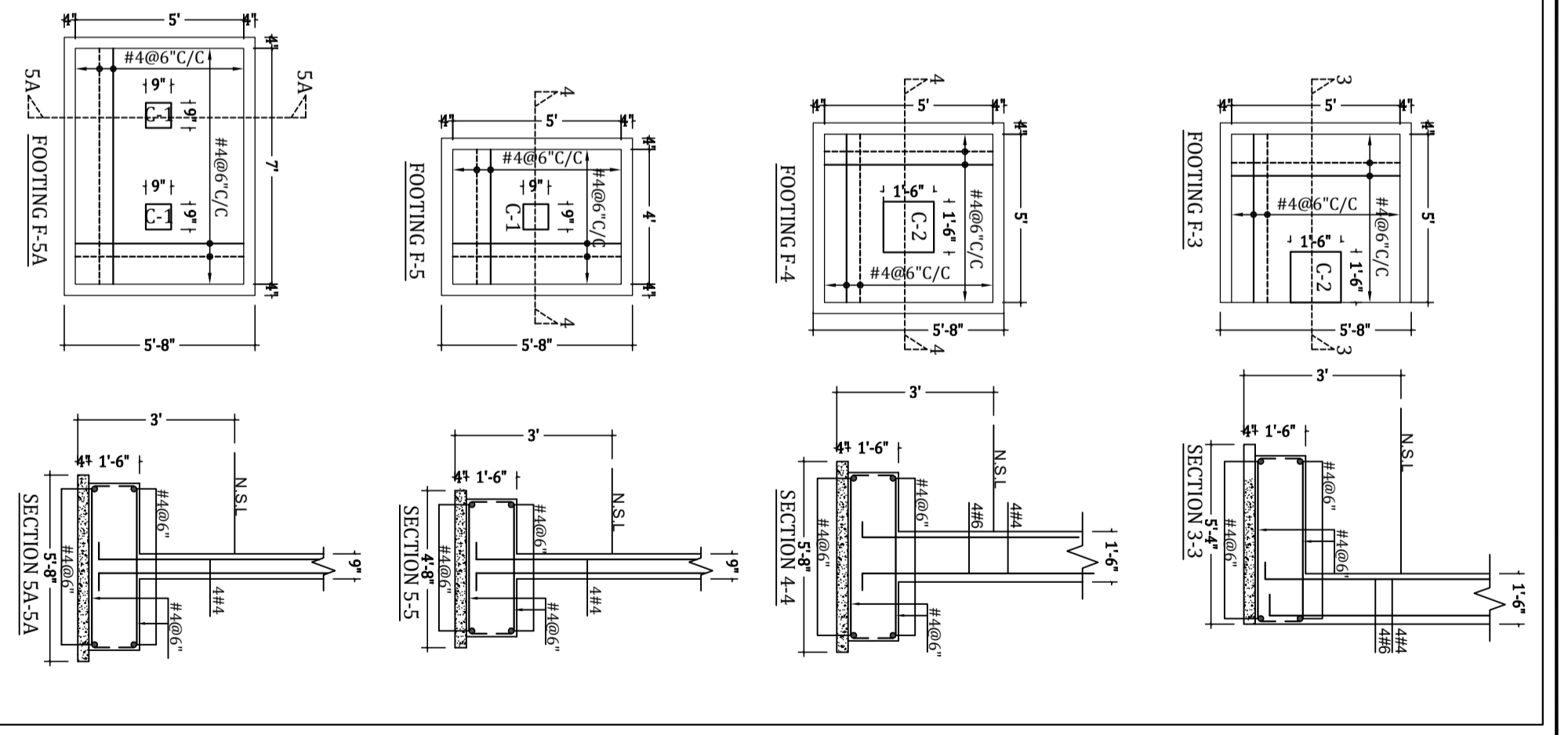
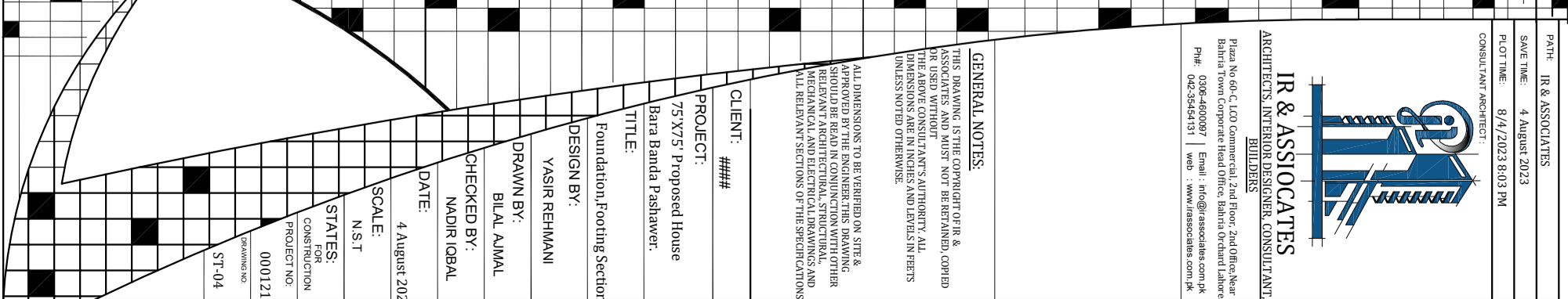



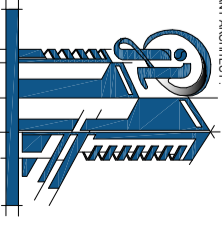

**IR & ASSOCIATES**

ARCHITECTS, INTERIOR DESIGNER, CONSULTANT BUILDERS

Plotra No 60-C, L03 Commercial, 2nd Floor, 2nd Office, Near  
Barra Town Cooperative Head Office, Barra Orsind Lalore  
P#F: 0306-4600097 Email : [info@irassociates.com.pk](mailto:info@irassociates.com.pk)  
042-35454131 web : [www.irassociates.com.pk](http://www.irassociates.com.pk)

**GENERAL NOTES:**

THIS DRAWING IS THE COPYRIGHT OF IR & ASSOCIATES AND MUST NOT BE RETAINED, COPIED OR USED WITHOUT THE ABOVE CONSULTANT'S AUTHORITY. ALL DIMENSIONS ARE IN INCHES AND LEVELS IN FEET UNLESS NOTED OTHERWISE.

ALL DIMENSIONS TO BE VERIFIED ON SITE & APPROVED BY THE ENGINEER. THIS DRAWING IS FOR REFERENCE ONLY. IT DOES NOT COVER MECHANICAL, ELECTRICAL, STRUCTURAL AND ALL RELEVANT SECTIONS OF THE SPECIFICATIONS.

CLIENT: #####

PROJECT: 75'X75' Proposed House

Barra Banda Pashawer.

TITLE:

Basement floor Slab Steel

DESIGN BY:

YASIR REHMANI

DRAWN BY:

BILAL AJMAL

CHECKED BY:

NADIR IQBAL

DATE:

4 August 2023

SCALE:

N.S.T

STATES:

FOR CONSTRUCTION

PROJECT NO:

000121

DRAWING NO

ST-06

# IR & ASSOCIATES

BASEMENT SLAB TOP STEEL

SLAB THICKNESS

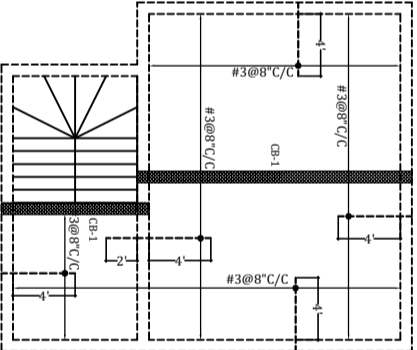

BASEMENT SLAB BOTTOM STEEL

SLAB THICKNESS

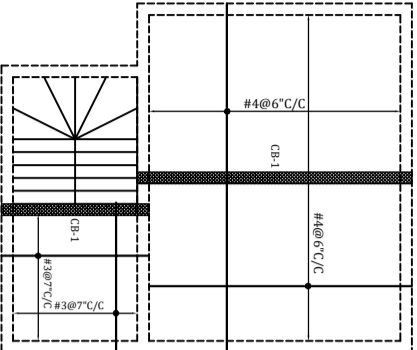

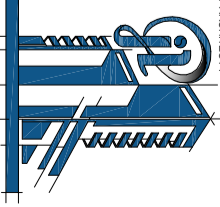

**IR & ASSOCIATES**  
ARCHITECTS, INTERIOR DESIGNER, CONSULTANT BUILDERS

Plot No 60-C, L03 Commercial, 2nd Floor, 2nd Office, Near Bahra Town Cooperative Head Office, Bahra Orchard Lahore  
P#F: 0306-4600097 Email: info@irassociates.com.pk  
P#F: 042-35454131 web : www.irassociates.com.pk

**GENERAL NOTES:**

THIS DRAWING IS THE COPYRIGHT OF IR & ASSOCIATES AND MUST NOT BE REPRODUCED, COPIED OR USED WITHOUT THE ABOVE CONSULTANT'S AUTHORITY. ALL DIMENSIONS ARE IN INCHES AND LEVELS IN FEET UNLESS NOTED OTHERWISE.

ALL DIMENSIONS TO BE VERIFIED ON SITE & APPROVED BY THE ENGINEER. THIS DRAWING IS FOR REFERENCE ONLY. IT DOES NOT COVER MECHANICAL, ELECTRICAL, STRUCTURAL AND ALL RELEVANT SECTIONS OF THE SPECIFICATIONS.

CLIENT: #####

PROJECT: 75 X 75' Proposed House  
Bahra Banda Pashawer.

TITLE: Ground floor Slab Steel

DESIGN BY: YASIR REHMANI

DRAWN BY: BILAL AJMAL

CHECKED BY: NADIR IQBAL

DATE: 4 August 2023

SCALE: N.S.T

STATES: FOR CONSTRUCTION  
PROJECT NO: 000121  
DRAWING NO: ST-07

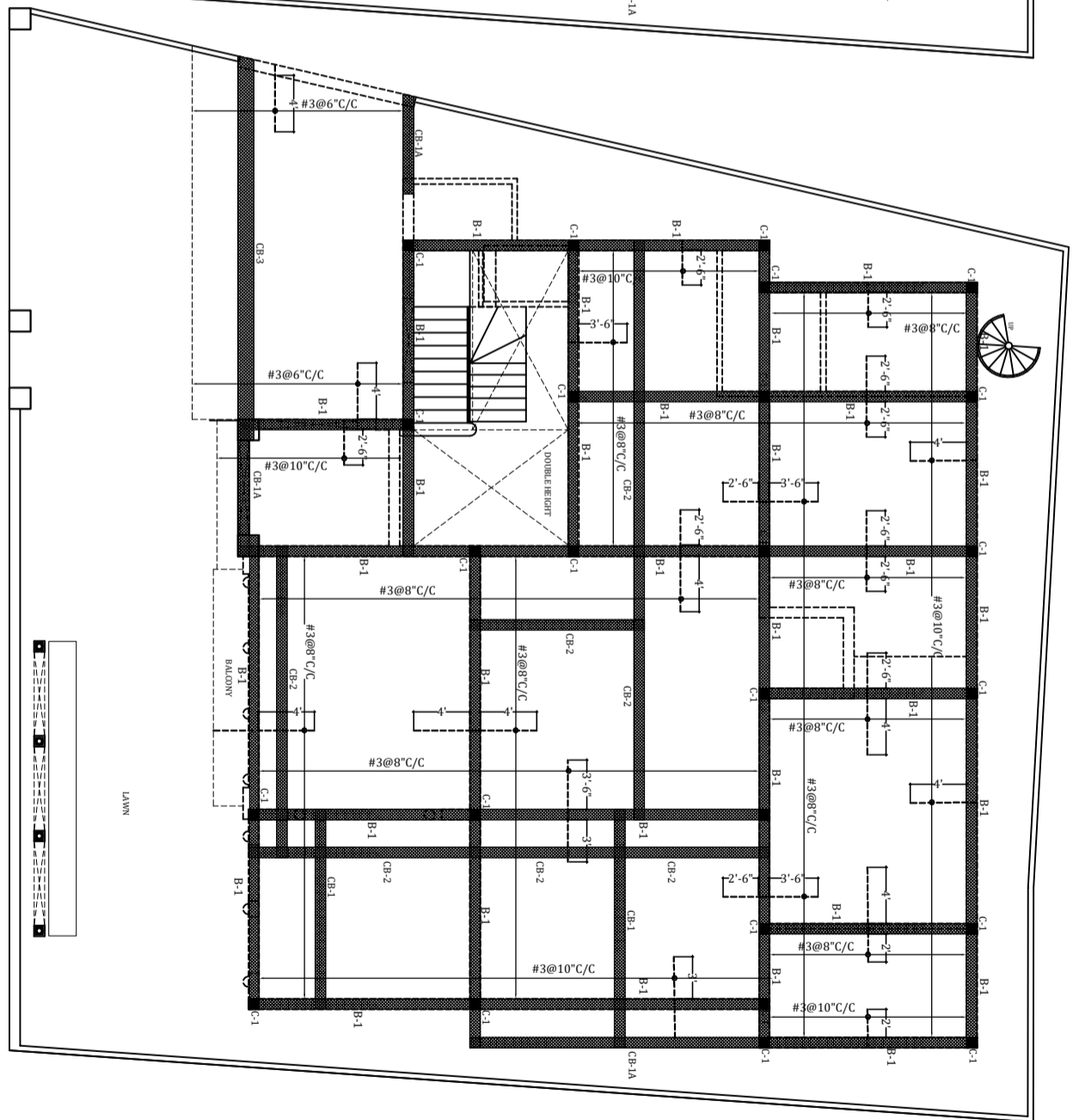
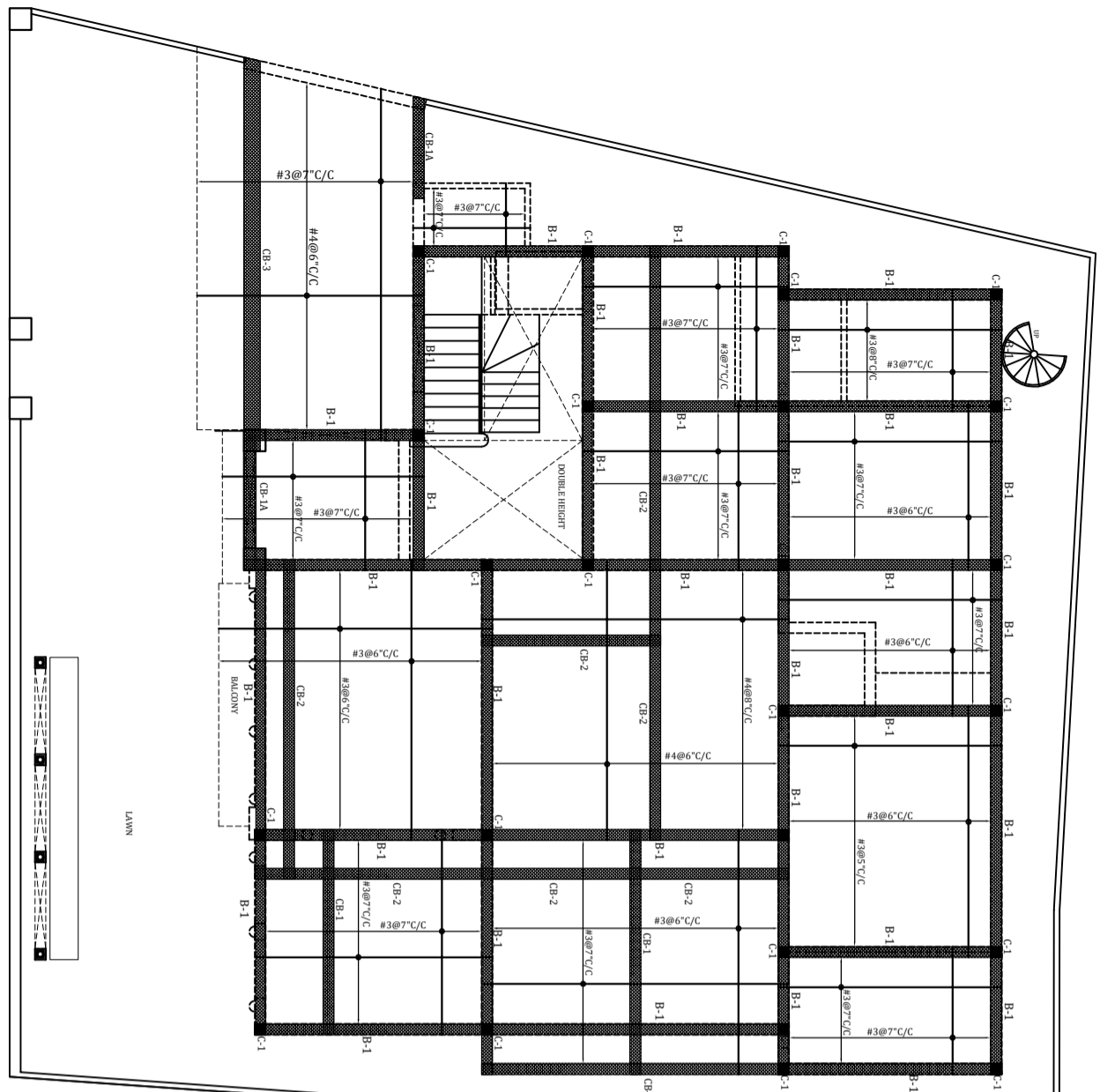

# IR & ASSOCIATES

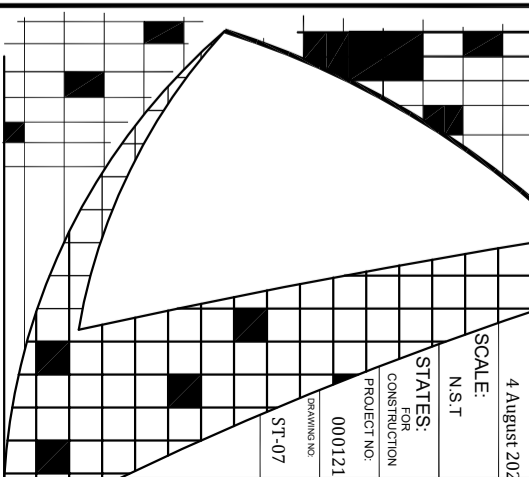





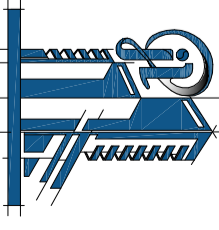

**IR & ASSOCIATES**

ARCHITECTS, INTERIOR DESIGNER, CONSULTANT BUILDERS

Plot No 60-C, L03 Commercial, 2nd Floor, 2nd Office, Near Bara Banda Town Cooperative Head Office, Bara Banda Lahore  
 P#F: 0306-4600097 Email: info@irassociates.com.pk  
 042-35454131 web: www.irassociates.com.pk

**GENERAL NOTES:**

THIS DRAWING IS THE COPYRIGHT OF IR & ASSOCIATES AND MUST NOT BE REPRODUCED, COPIED OR USED WITHOUT THE ABOVE CONSULTANT'S AUTHORITY. ALL DIMENSIONS ARE IN INCHES AND LEVELS IN FEET UNLESS NOTED OTHERWISE.

ALL DIMENSIONS TO BE VERIFIED ON SITE & APPROVED BY THE ENGINEER. THIS DRAWING IS FOR ARCHITECTURAL, STRUCTURAL, MECHANICAL AND ELECTRICAL DRAWINGS AND ALL RELEVANT SECTIONS OF THE SPECIFICATIONS

CLIENT: #####

PROJECT: 75'X75' Proposed House

TITLE: Bara Banda Pashawer.

Mummy Floor Slab Steel

DESIGN BY: YASIR REHMANI

DRAWN BY: BILAL AJMAL

CHECKED BY: NADIR IQBAL

DATE: 4 August 2023

SCALE: N.S.T

STATES: FOR CONSTRUCTION

PROJECT NO: 000121

DRAWING NO: ST-09

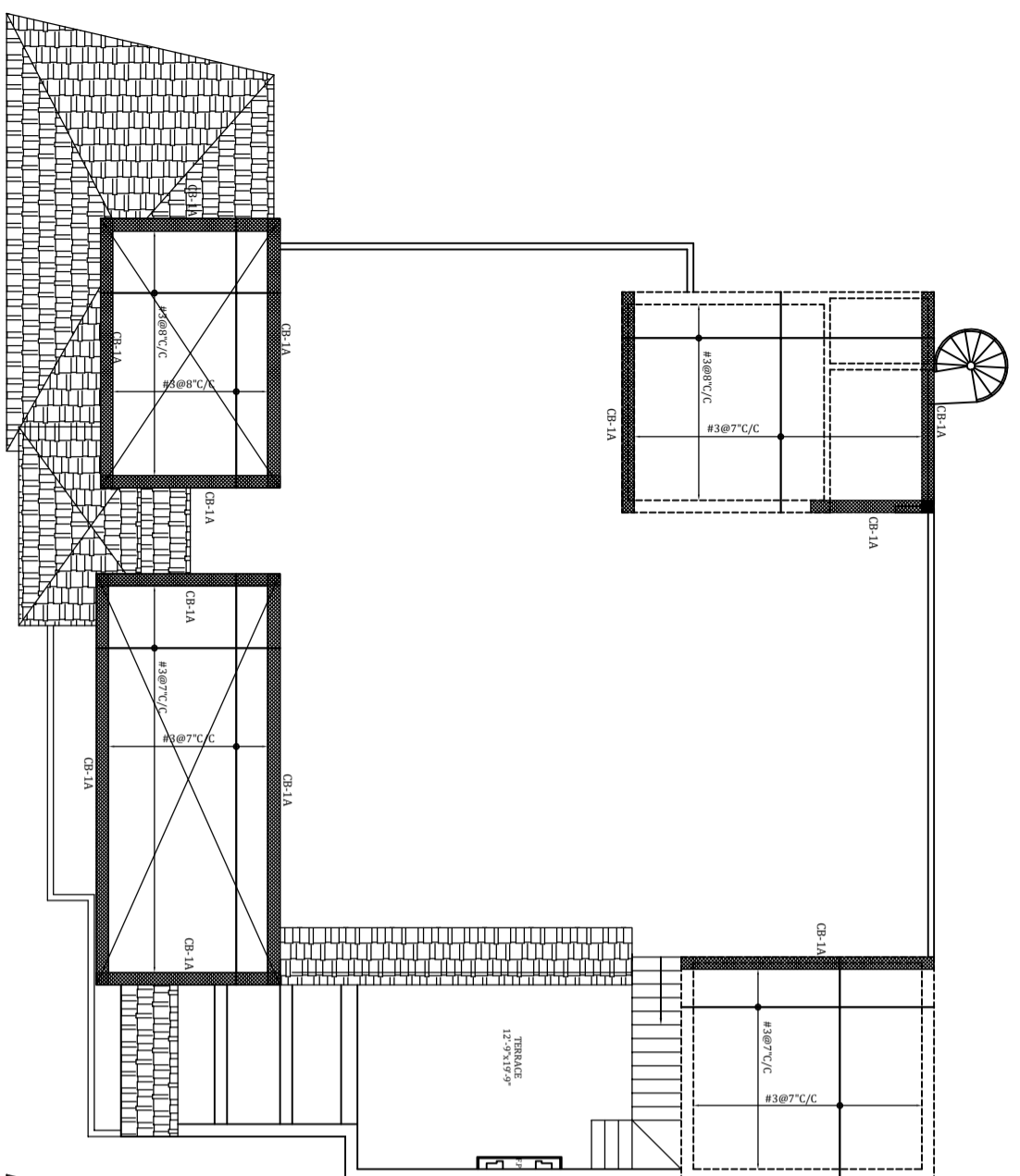

MUMTY FLOOR BOTTOM STEEL

SLAB THICK

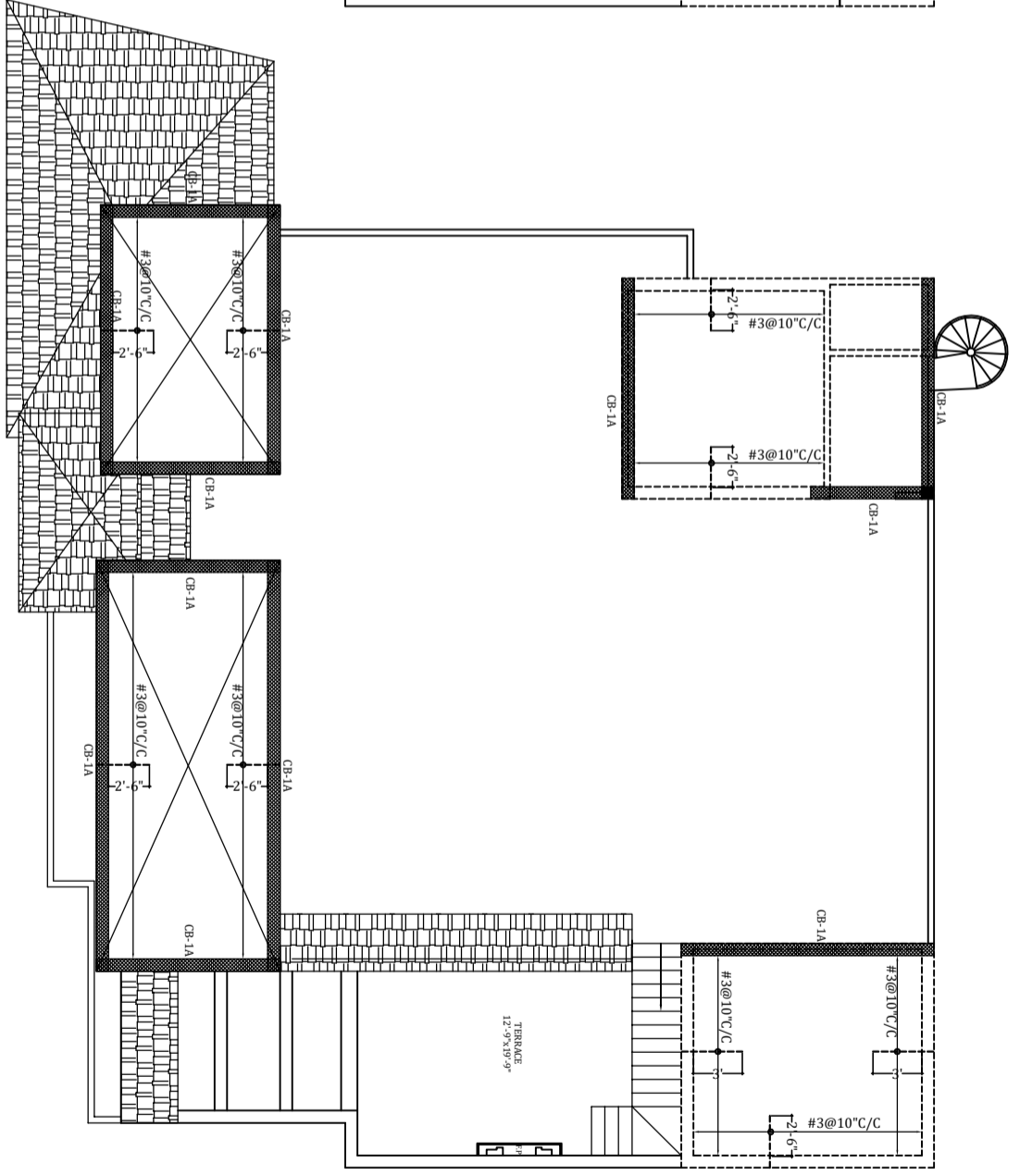

MUMTY FLOOR TOP STEEL

SLAB THICK

# IR & ASSOCIATES

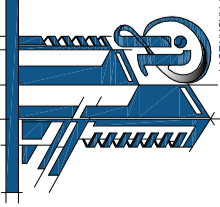

**IR & ASSOCIATES**

ARCHITECTS, INTERIOR DESIGNER, CONSULTANT BUILDERS

Plot No 60-C, L03 Commercial, 2nd Floor, 2nd Office, Near Barista Town, Cooperative Head Office, Barista Orchard Lahore  
 Pbf: 0306-4600097 | Email: info@irassociates.com.pk  
 042-35454131 | web: www.irassociates.com.pk

**GENERAL NOTES:**

THIS DRAWING IS THE COPYRIGHT OF IR & ASSOCIATES AND MUST NOT BE REPRODUCED, COPIED OR USED WITHOUT THE ABOVE CONSULTANT'S AUTHORITY. ALL DIMENSIONS ARE IN INCHES AND LEVELS IN FEET UNLESS NOTED OTHERWISE.

ALL DIMENSIONS TO BE VERIFIED ON SITE & APPROVED BY THE ENGINEER. THIS DRAWING IS FOR REFERENCE ONLY. IT DOES NOT COVER MECHANICAL, ELECTRICAL, STRUCTURAL AND ALL RELEVANT SECTIONS OF THE SPECIFICATIONS.

CLIENT: #####

PROJECT: 75 X75' Proposed House  
 Bara Banda Pashawar.

TITLE:

Lintel & Beam Sections

DESIGN BY:

YASIR REHMANI

DRAWN BY:

BILAL AJMAL

CHECKED BY:

NADIR IQBAL

DATE:

4 August 2023

SCALE:

N.S.T

STATES:

FOR CONSTRUCTION

PROJECT NO:

000121

DRAWING NO:

ST-10

**LINTEL**

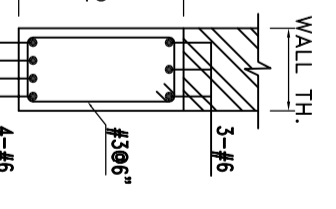
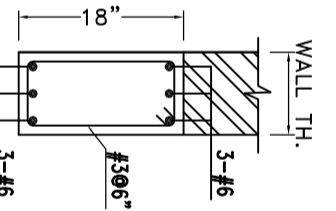
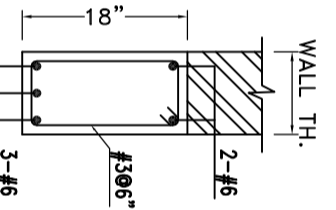
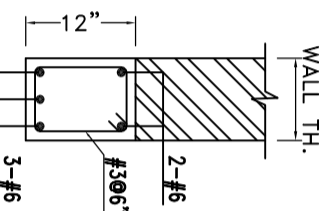
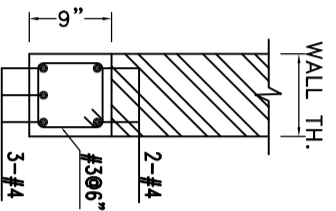
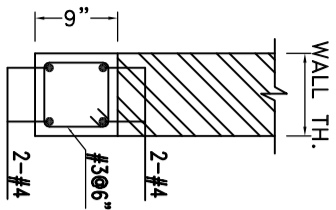

FOR SPAN UPTO 5'-0"

FOR SPAN 6' TO 8'

FOR SPAN 9' TO 10'

FOR SPAN 11' TO 12'

FOR SPAN 13' TO 14'

FOR SPAN 14' TO 18'

**BEAMS**

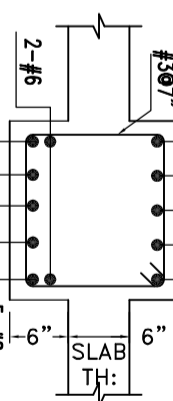
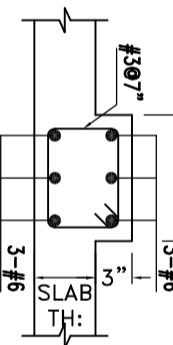
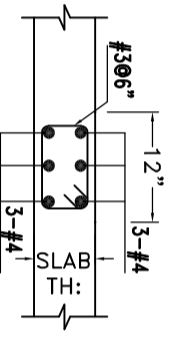
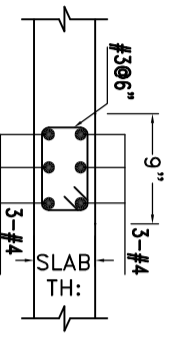
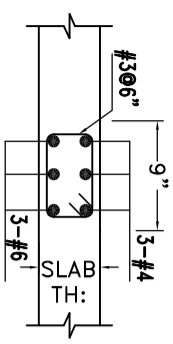

BEAM CB-1

BEAM CB-1A

BEAM CB-1B

BEAM CB-2

BEAM CB-3

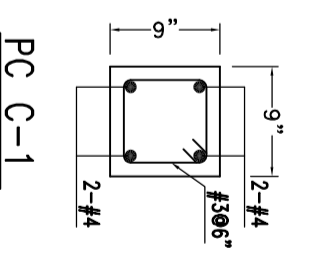
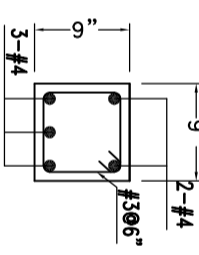
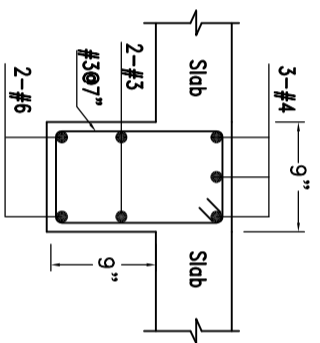
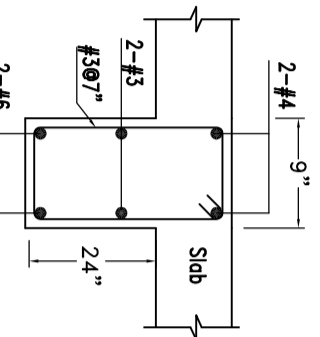
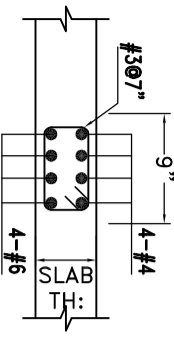

BEAM CB-4

BEAM LB-1

BEAM B-1

BEAM RB-1

PICKUP COLUMN

**IR & ASSOCIATES**

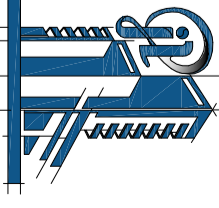

**IR & ASSOCIATES**

ARCHITECTS, INTERIOR DESIGNER, CONSULTANT

BUILDERS

Plot No 60-C, L03 Commercial, 2nd Floor, 2nd Office, Near  
Bara Banda, Corporate Head Office, Bara Banda, Orsada Lahore  
P.H. 0306-4600097 Email: info@irassociates.com.pk  
0306-35454131 Web: www.irassociates.com.pk

**GENERAL NOTES:**

THIS DRAWING IS THE COPYRIGHT OF IR & ASSOCIATES AND MUST NOT BE REPRODUCED, COPIED OR USED WITHOUT THE ABOVE CONSULTANT'S AUTHORITY. ALL DIMENSIONS ARE IN INCHES AND LEVELS IN FEET UNLESS NOTED OTHERWISE.

ALL DIMENSIONS TO BE VERIFIED ON SITE & APPROVED BY THE ENGINEER. THIS DRAWING IS FOR MECHANICAL, ELECTRICAL, STRUCTURAL AND ALL RELEVANT SECTIONS OF THE SPECIFICATIONS

CLIENT: #####

PROJECT: 75'X75' Proposed House

Bara Banda Pashawer.

TITLE:

Stair & Tank Sections

DESIGN BY:

YASIR REHMANI

DRAWN BY:

BILAL AJMAL

CHECKED BY:

NADIR IQBAL

DATE:

4 August 2023

SCALE:

N.S.T

STATES:

FOR CONSTRUCTION

PROJECT NO:

000121

DRAWING NO:

ST-11

