

**IR & ASSOCIATES**

ARCHITECTS, INTERIOR DESIGNER, CONSULTANT, BUILDERS

Plaza No.60-C, LCO Commercial, 2nd Floor, 2nd Office, Near Bahria Town Corporate Head Office, Bahria Orchard Lahore  
 PH# : 0306-4600097 | Email : info@irassociates.com.pk  
 042-35454131 | web : www.irassociates.com.pk

**GENERAL NOTES:**

THIS DRAWING IS THE COPYRIGHT OF IR & ASSOCIATES AND MUST NOT BE REPRODUCED, COPIED OR USED WITHOUT THE ABOVE CONSULTANTS AUTHORITY. ALL DIMENSIONS ARE IN INCHES AND LEVELS IN FEET UNLESS NOTED OTHERWISE.

ALL DIMENSIONS TO BE VERIFIED ON SITE & APPROVED BY THE ENGINEER. THIS DRAWING SHOULD BE READ IN CONJUNCTION WITH OTHER RELEVANT ARCHITECTURAL, STRUCTURAL, MECHANICAL, AND ELECTRICAL DRAWINGS AND ALL RELEVANT SECTIONS OF THE SPECIFICATIONS.

CLIENT: #####

PROJECT: PLOT #295, ST#03, BLOCK-B

TITLE: REVENUE SOCIETY LAHORE

List Of Working Drawings

DESIGN BY:

IR & ASSOCIATES

DRAWN BY:

HAMZA AWAN

CHECKED BY:

IRFAN MALIK

DATE:

07-12-2022

SCALE:

N.S.T

STATES:

FOR CONSTRUCTION

PROJECT NO:

00402

DRAWING NO

MEP-0

# PUBLIC HEALTH DRAWING

## PROJECT NAME:

**PLOT #PLOT#295, ST#03, BLOCK-B  
 REVENUE SOCIETY LAHORE**

## CONSULTANT:

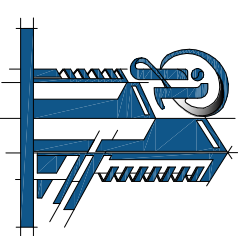

**IR &**

**ASSOCIATES**

ARCHITECTS, INTERIOR DESIGNER, CONSULTANT, BUILDERS

## Address:

**Plaza NO 60-C, LCO Commercial, 2nd Floor, 2nd Office, Near Bahria Town Corporate Head Office, Bahria Orchard Lahore**  
**PH# 0306-4600097      Email : info@irassociates.com.pk**  
**042-35454131      Web : www.irassociates.com.pk**

**IR & ASSOCIATES**

## PLOT#295,ST#03, BLOCK-B REVENUE HOUSING LAHORE

### LIST OF ELECTRICAL AND PUBLIC HEALTH DRAWINGS

S. No.	DESCRIPTION	DWG. No.
1	ELECTRICAL SYMBOLS	E-01
2	GROUND FLOOR ELECTRICAL LAYOUT PLAN	E-02
3	FIRST FLOOR ELECTRICAL LAYOUT PLAN	E-03
4	MUMTY FLOOR ELECTRICAL LAYOUT PLAN	E-04
5	GROUND FLOOR SEWERAGE LAYOUT PLAN	S-01
6	FIRST FLOOR SEWERAGE LAYOUT PLAN	S-02
7	MUMTY FLOOR SEWERAGE LAYOUT PLAN	S-03
8	GROUND FLOOR PLUMBING PLAN	P-01
9	FIRST FLOOR PLUMBING PLAN	P-02
10	MUMTY FLOOR PLUMBING PLAN	P-03
11	GROUND FLOOR SUI GAS LAYOUT PLAN	SG-01
12	FIRST FLOOR SUI GAS LAYOUT PLAN	SG-02
13	GROUND FLOOR FURNITURE LAYOUT PLAN	F-01
14	FIRST FLOOR FURNITURE LAYOUT PLAN	F-02
15	MUMTY FLOOR FURNITURE LAYOUT PLAN	F-03

PATH: IR & ASSOCIATES

SAVE TIME: 7-12-2022

PLOT TIME: 11:09:45 AM

CONSULTANT ARCHITECT:

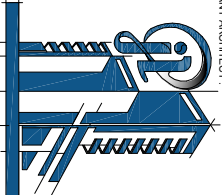

**IR & ASSOCIATES**

ARCHITECTS, INTERIOR DESIGNER, CONSULTANT BUILDERS

Rizaa No.60-C, LCO Commercial, 2nd Floor, 2nd Office Near Bahria Town Corporate Road Office Bahria Orchard Lahore  
 Pbf#: 0300-4800097 | Email: info@irasociates.com.pk  
 042-35454131 | web: www.irasociates.com.pk

**GENERAL NOTES:**

THIS DRAWING IS THE COPYRIGHT OF IR & ASSOCIATES AND MUST NOT BE REPRODUCED, COPIED OR USED WITHOUT THE ABOVE CONSULTANTS AUTHORITY. ALL DIMENSIONS ARE IN INCHES AND LEVELS IN FEET UNLESS NOTED OTHERWISE.

ALL DIMENSIONS TO BE VERIFIED ON SITE & APPROVED BY THE ENGINEER. THIS DRAWING SHOULD BE READ IN CONJUNCTION WITH OTHER RELEVANT ARCHITECTURAL, STRUCTURAL, MECHANICAL, AND ELECTRICAL DRAWINGS AND ALL RELEVANT SECTIONS OF THE SPECIFICATIONS.

CLIENT: ####

PROJECT:

PLOT #295, ST#03, BLOCK-B  
 REVENUE SOCIETY LAHORE

TITLE:

LIST OF DRAWING

DESIGN BY:

IR & ASSOCIATES

DRAWN BY:

HAMZA AWAN

CHECKED BY:

IRFAN MALIK

DATE:

7-12-2022

SCALE:

N.S.T

STATES:

FOR CONSTRUCTION

PROJECT NO:









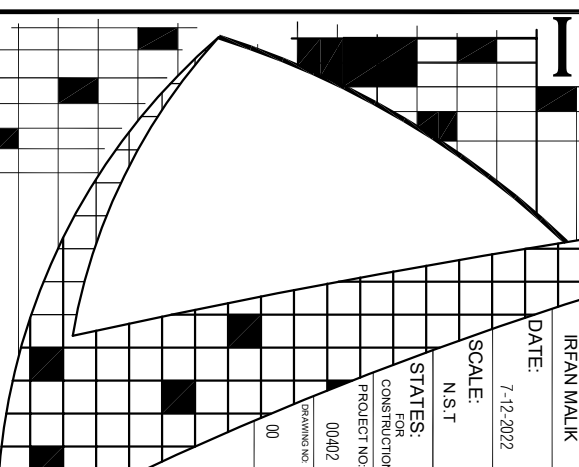





00402

DRAWING NO

00

# IR & ASSOCIATES



ELECTRICAL FIXTURE SYMBOL	
NAME	SYMBOL
CEILING FAN	
A.C	
CEILING LIGHT	
FANUS	
LCD POINT	
D.B	
WALL LIGHT	
WATER PROOF LIGHT	
SWITCH BOARD	
PLUG	
TELEPHONE	
INTERCOM	
CAMERA POINT	
BELL POINT	

TYPE	Height	Remarks
DB Switch Board	4'-6"	BOTTOM FROME F.F LEV.
WALL LIGHT	7'-0"	FINISH FLOOR LEVEL
BELL	8'-0"	LAWN LEVEL OUTSIDE
SWITCH BOARD	3'-3"	FINISH FLOOR LEVEL
SWTTCH BOARD 10 AMP	1'-0"	FINISH FLOOR LEVEL
SWTTCH SOCKET 15 AMP FOR A/C	AS PER HEIGHT	FINISH FLOOR LEVEL
KITCHEN	ABOVE COUNTER +12"	Counter+3'-0" Height Switch Board 3'-0" Height
KITCHEN	6'-0" OUT LET 4'-0" SWITCH	DISH WASHER BURNER FRIDGE DEEP FREEZER

5 AMP FOR KITCHEN CABINET LIGHT ONE SWITCH <2 LIGHTS  
 ALL 5 AMP KITCHEN TOP VIDDLE PLACING ABOVE 3'-6" F.F LEV  
 NO JOINT IN POWER LINE

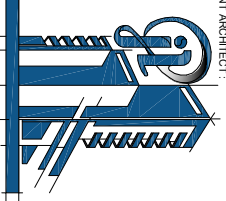

**IR & ASSOCIATES**  
 ARCHITECTS, INTERIOR DESIGNER, CONSULTANT BUILDERS

Plot No. 60-C, LCO Commercial, 2nd Floor, 2nd Office Near  
 Bahria Town Corporate Road, Office Bahria Orchard Lahore  
 P.H.F: 0399-4800097 | Email: info@irasociates.com.pk  
 042-35454131 | web: www.irasociates.com.pk

# IR & ASSOCIATES

PATH: IR & ASSOCIATES  
 SAVE TIME: 7-12-2022  
 PLOT TIME: 11:09:45 AM  
 CONSULTANT ARCHITECT:  
 DRAWING NO: 00402  
 PROJECT NO: 00402  
 STATES: FOR CONSTRUCTION  
 SCALE: N.S.T  
 DATE: 7-12-2022  
 CHECKED BY: IRFAN MALIK  
 DRAWN BY: HAMZA AWAN  
 DESIGN BY: IR & ASSOCIATES  
 CLIENT: ####  
 PROJECT: PLOT #295, ST#03, BLOCK-B  
 REVENUE SOCIETY LAHORE  
 TITLE:  
 SYMBOL OF ELECTRICAL  
 GENERAL NOTES:  
 THIS DRAWING IS THE COPYRIGHT OF IR & ASSOCIATES AND MUST NOT BE REPRODUCED, COPIED OR USED WITHOUT THE ABOVE CONSULTANTS AUTHORITY. ALL DIMENSIONS ARE IN INCHES AND LEVELS IN FEET UNLESS NOTED OTHERWISE.  
 ALL DIMENSIONS TO BE VERIFIED ON SITE & APPROVED BY THE ENGINEER. THIS DRAWING SHOULD BE READ IN CONJUNCTION WITH OTHER RELEVANT ARCHITECTURAL, STRUCTURAL, MECHANICAL, AND ELECTRICAL DRAWINGS AND ALL RELEVANT SECTIONS OF THE SPECIFICATIONS.

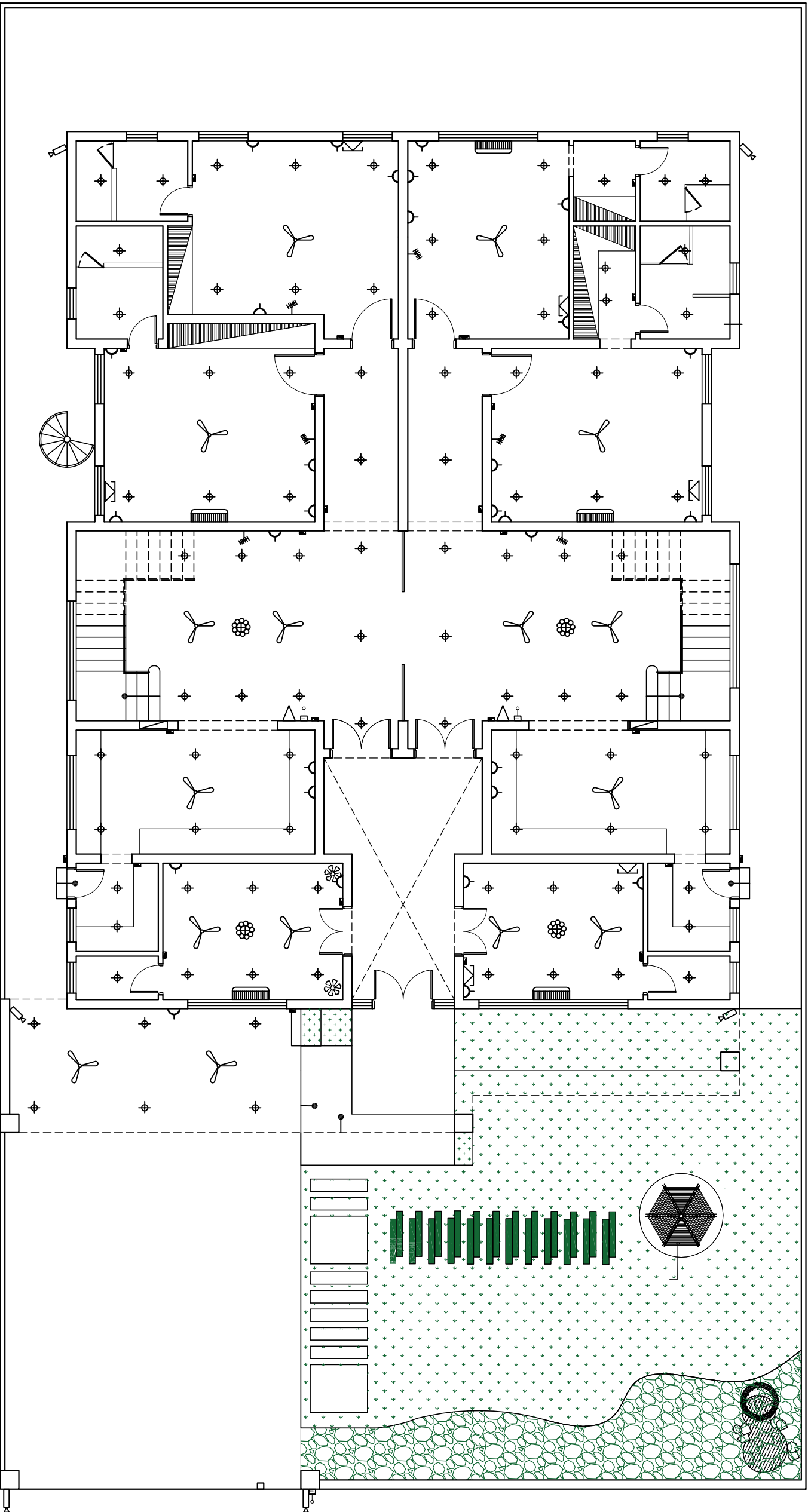

# IR & ASSOCIATES

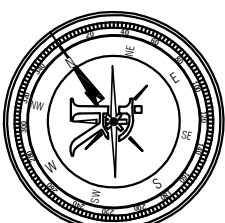

B122A No.60-C, LCO Commercial, 2nd Floor, 2nd Office Near  
 Bahria Town Corporate Head Office Bahria Orchard Lahore  
 P.H.F. : 0300-4800097 | Email : info@irasociates.com.pk  
 042-35454131 | Web : www.irasociates.com.pk

**IR & ASSOCIATES**  
 ARCHITECTS, INTERIOR DESIGNER, CONSULTANT,  
 BUILDERS

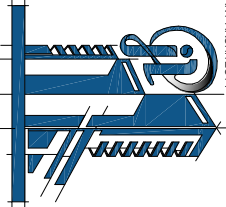

PATH: IR & ASSOCIATES  
 SAVE TIME: 8/4/2023 1:03 AM 8/4/2023 1:03 AM  
 PLOT TIME: 8/4/2023 1:04 AM  
 CONSULTANT ARCHITECT:

**GENERAL NOTES:**  
 THIS DRAWING IS THE COPYRIGHT OF IR & ASSOCIATES  
 AND MUST NOT BE REPRODUCED, COPIED OR USED WITHOUT  
 THE ABOVE CONSULTANTS AUTHORITY. ALL DIMENSIONS  
 ARE IN INCHES AND LEVELS IN FEET UNLESS NOTED  
 OTHERWISE.

ALL DIMENSIONS TO BE VERIFIED ON SITE & APPROVED  
 BY THE ENGINEER. THIS DRAWING SHOULD BE READ IN  
 CONJUNCTION WITH OTHER RELEVANT ARCHITECTURAL,  
 STRUCTURAL, MECHANICAL, AND ELECTRICAL  
 DRAWINGS AND ALL RELEVANT SECTIONS OF THE  
 SPECIFICATIONS.

**CLIENT:** #####  
**PROJECT:** PLOT #295, ST#03, BLOCK-B  
 REVENUE SOCIETY LAHORE  
**TITLE:** Ground Floor Electrical  
**DESIGN BY:** IR & ASSOCIATES  
**DRAWN BY:** HAMZA AWAN  
**CHECKED BY:** IRFAN MALIK  
**DATE:** 4 August 2023

**SCALE:** N.S.T  
**STATES:** FOR CONSTRUCTION  
**PROJECT NO.:** 00402  
**DRAWING NO.:** E-02

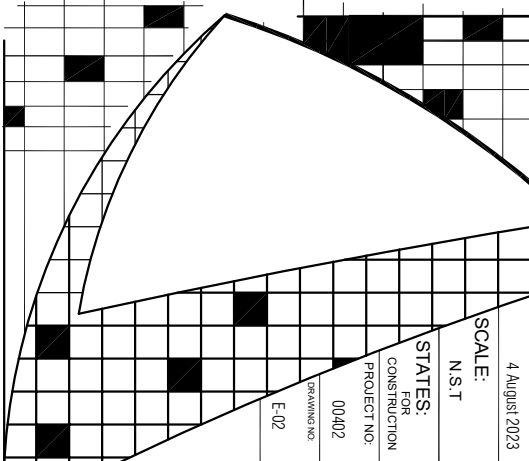

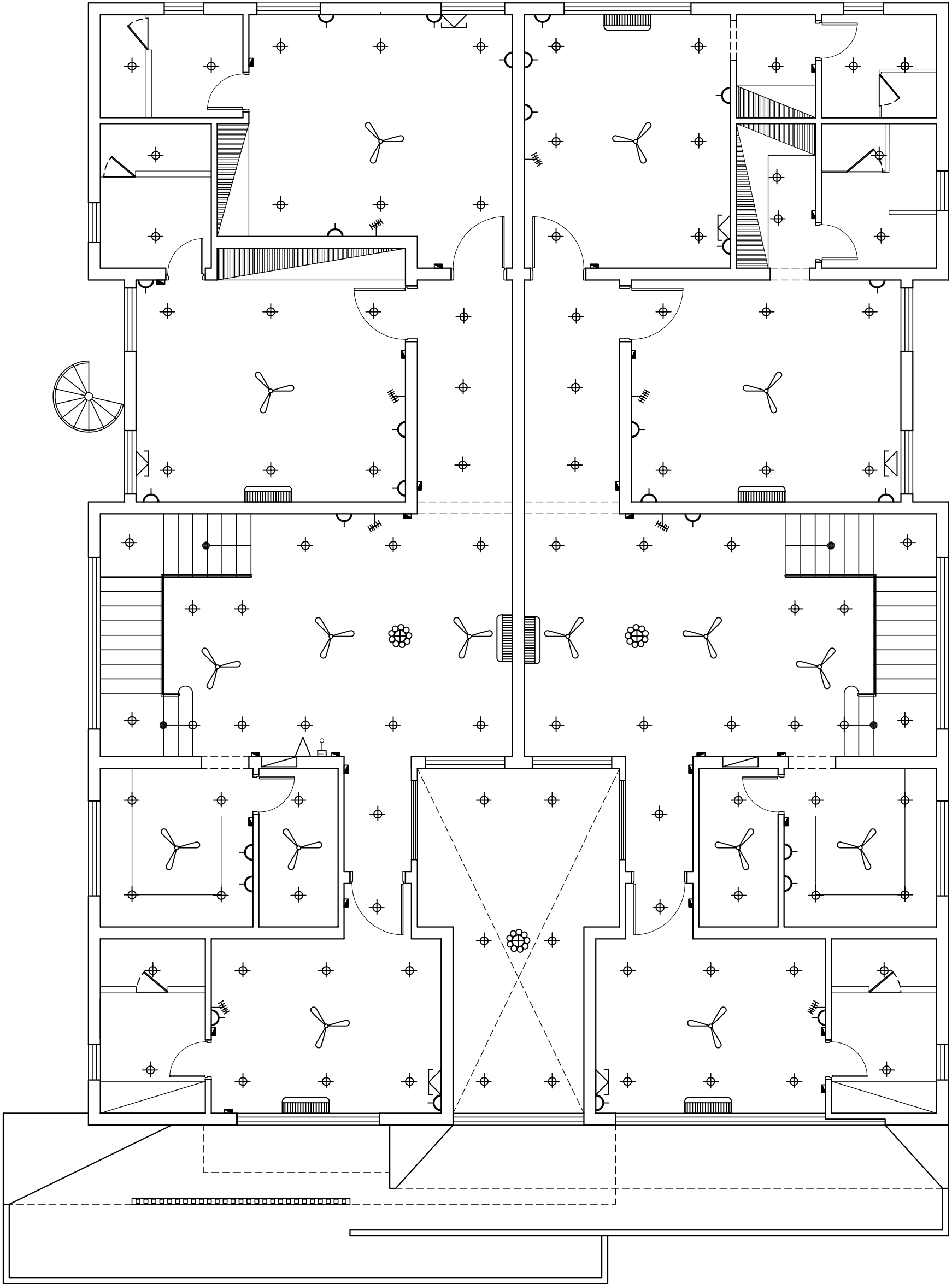

# IR & ASSOCIATES

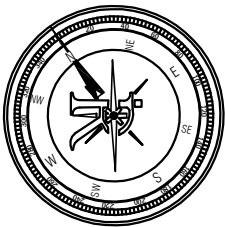

Buzza No 60-C, LCO Commercial, 2nd Floor, 2nd Office Near  
 Bahria Town Corporate Head Office, Bahria Orchard, Lahore  
 P.H.F. : 0300-4800097 | Email : info@irasociates.com.pk  
 042-35454131 | web : www.irasociates.com.pk

**IR & ASSOCIATES**  
 ARCHITECTS, INTERIOR DESIGNER, CONSULTANT  
 BUILDERS

PATH: IR & ASSOCIATES  
 SAVE TIME: 8/4/2023 1:03 AM 8/4/2023 1:03 AM  
 PLOT TIME: 8/4/2023 1:04 AM  
 CONSULTANT ARCHITECT:

**GENERAL NOTES:**  
 THIS DRAWING IS THE COPYRIGHT OF IR & ASSOCIATES  
 AND MUST NOT BE REPRODUCED OR USED WITHOUT  
 THE ABOVE CONSULTANT'S AUTHORITY. ALL DIMENSIONS  
 ARE IN INCHES AND LEVELS IN FEET UNLESS NOTED  
 OTHERWISE.

ALL DIMENSIONS TO BE VERIFIED ON SITE & APPROVED  
 BY THE ENGINEER. THIS DRAWING SHOULD BE READ IN  
 CONJUNCTION WITH OTHER RELEVANT ARCHITECTURAL,  
 STRUCTURAL, MECHANICAL, AND ELECTRICAL  
 DRAWINGS AND ALL RELEVANT SECTIONS OF THE  
 SPECIFICATIONS.

CLIENT: #####  
 PROJECT: PLOT #295, ST#03, BLOCK-B  
 REVENUE SOCIETY LAHORE  
 TITLE: First Floor Electrical  
 DESIGN BY: IR & ASSOCIATES  
 DRAWN BY: HANAZA AWAN  
 CHECKED BY: IRFAN MALIK  
 DATE: 4 August 2023

SCALE: N.S.T  
 STATES: FOR CONSTRUCTION  
 PROJECT NO: 00402

DRAWING NO: E-03

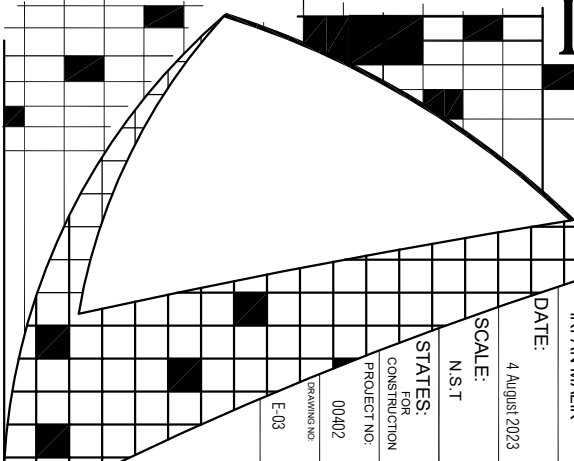

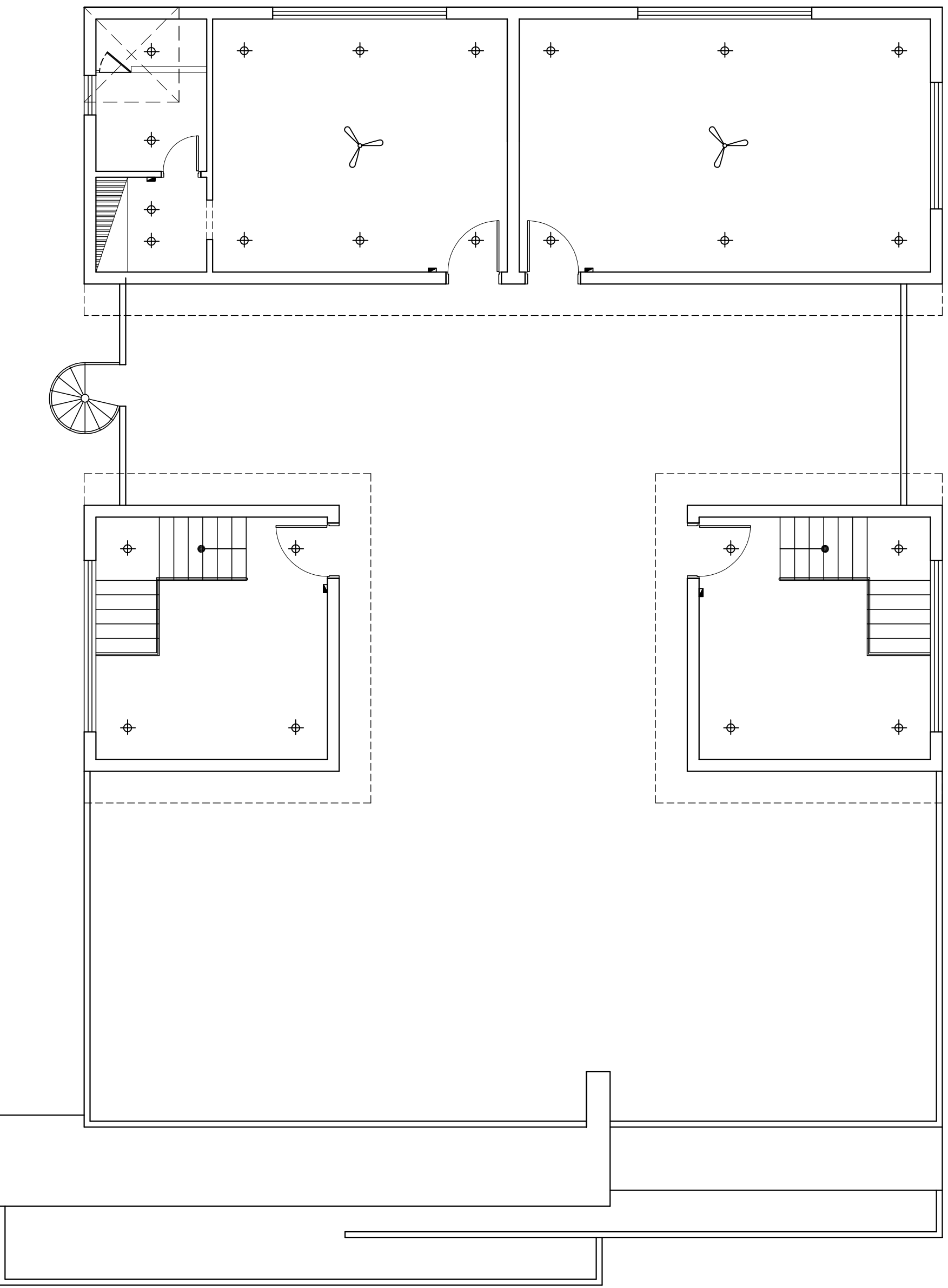

PATH: IR & ASSOCIATES

SAVE TIME: 8/4/2023 1:03 AM 8/4/2023 1:03 AM

PLOT TIME: 8/4/2023 1:04 AM

CONSULTANT ARCHITECT:

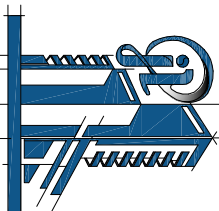

**IR & ASSOCIATES**

ARCHITECTS, INTERIOR DESIGNER, CONSULTANT BUILDERS

Plaza No.60-C, LCO Commercial, 2nd Floor, 2nd Office Near  
Baita Town Corporate Road Office Baita Orchard Lahore  
Ph#: 0300-4800097 | Email: info@irasociates.com.pk  
042-35454131 | web: www.irasociates.com.pk

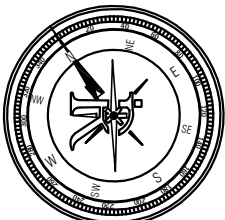

**GENERAL NOTES:**

THIS DRAWING IS THE COPYRIGHT OF IR & ASSOCIATES AND MUST NOT BE REPRODUCED, COPIED OR USED WITHOUT THE ABOVE CONSULTANTS AUTHORITY. ALL DIMENSIONS ARE IN INCHES AND LEVELS IN FEET UNLESS NOTED OTHERWISE.

ALL DIMENSIONS TO BE VERIFIED ON SITE & APPROVED BY THE ENGINEER. THIS DRAWING SHOULD BE READ IN CONJUNCTION WITH OTHER RELEVANT ARCHITECTURAL, STRUCTURAL, MECHANICAL AND ELECTRICAL DRAWINGS AND ALL RELEVANT SECTIONS OF THE SPECIFICATIONS.

CLIENT: #####

PROJECT: PLOT #295, ST#03, BLOCK-B

TITLE: REVENUE SOCIETY LAHORE

DESIGN BY: Murniy Floor Electrical

DESIGN BY: IR & ASSOCIATES

DRAWN BY: HAMZA AWAN

CHECKED BY: IRFAN MALIK

DATE: 4 August 2023

SCALE: N.S.T

STATES: FOR CONSTRUCTION

PROJECT NO: 00402

DRAWING NO: E-04

# IR & ASSOCIATES



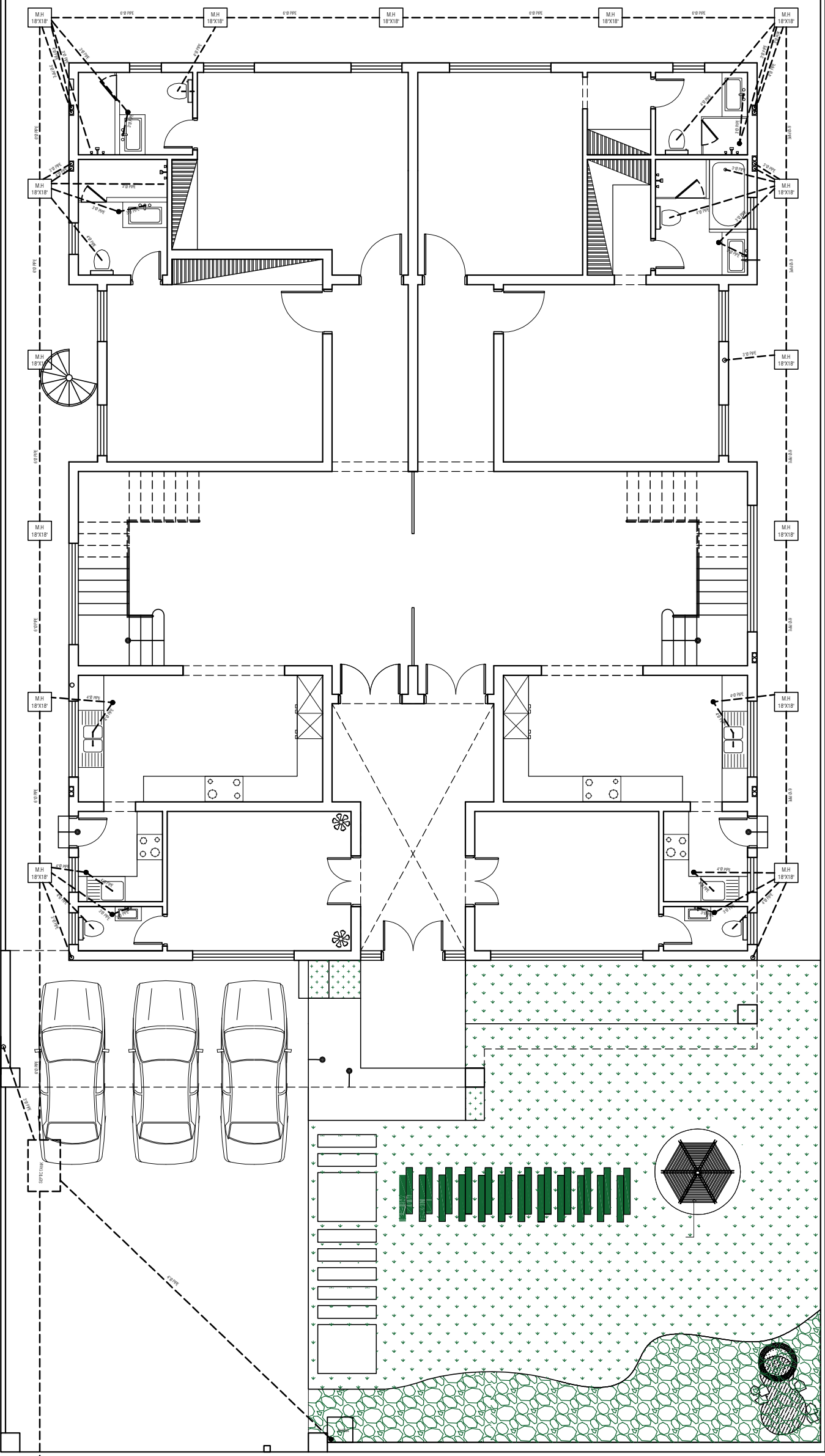

# IR & ASSOCIATES

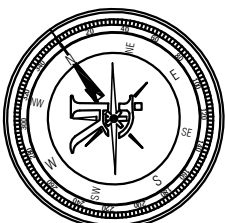

IR & ASSOCIATES  
 ARCHITECTS, INTERIOR DESIGNER, CONSULTANT BUILDERS  
 Plaza No.60-C, LCO Commercial, 2nd Floor, 2nd Office Near  
 Bahria Town Corporate Road Office Bahria Orchard Lahore  
 P.H.F. 0300-4800097 | Email : info@irasociates.com.pk  
 042-35454131 | web : www.irasociates.com.pk

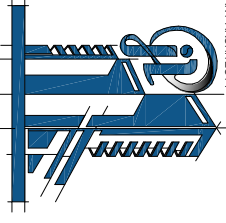

PATH: IR & ASSOCIATES  
 SAVE TIME: 8/4/2023 1:03 AM 8/4/2023 1:03 AM  
 PLOT TIME: 8/4/2023 1:05 AM  
 CONSULTANT ARCHITECT:

GENERAL NOTES:  
 THIS DRAWING IS THE COPYRIGHT OF IR & ASSOCIATES AND MUST NOT BE REPRODUCED, COPIED OR USED WITHOUT THE ABOVE CONSULTANTS AUTHORITY. ALL DIMENSIONS ARE IN INCHES AND LEVELS IN FEET UNLESS NOTED OTHERWISE.

ALL DIMENSIONS TO BE VERIFIED ON SITE & APPROVED BY THE ENGINEER. THIS DRAWING SHOULD BE READ IN CONJUNCTION WITH OTHER RELEVANT ARCHITECTURAL, STRUCTURAL, MECHANICAL, AND ELECTRICAL DRAWINGS AND ALL RELEVANT SECTIONS OF THE SPECIFICATIONS.

CLIENT: ####  
 PROJECT: PLOT #295, ST#03, BLOCK-B  
 REVENUE SOCIETY LAHORE  
 TITLE: Ground Floor Sewerage  
 DESIGN BY: IR & ASSOCIATES

DRAWN BY: HAMZA AWAN  
 CHECKED BY: IRFAN MALIK  
 DATE: 4 August 2023

SCALE: N.S.T  
 STATES: FOR CONSTRUCTION  
 PROJECT NO: 00402  
 DRAWING NO: S-01

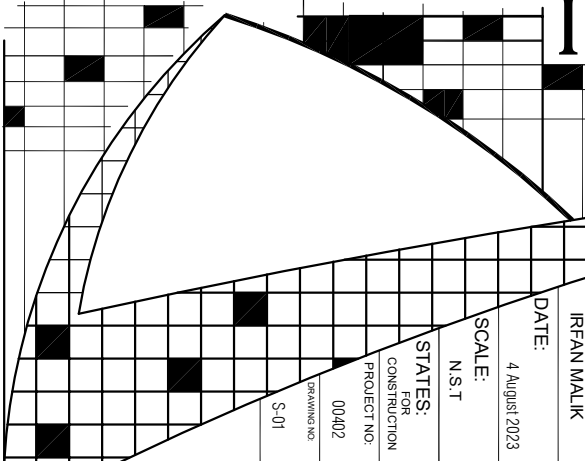

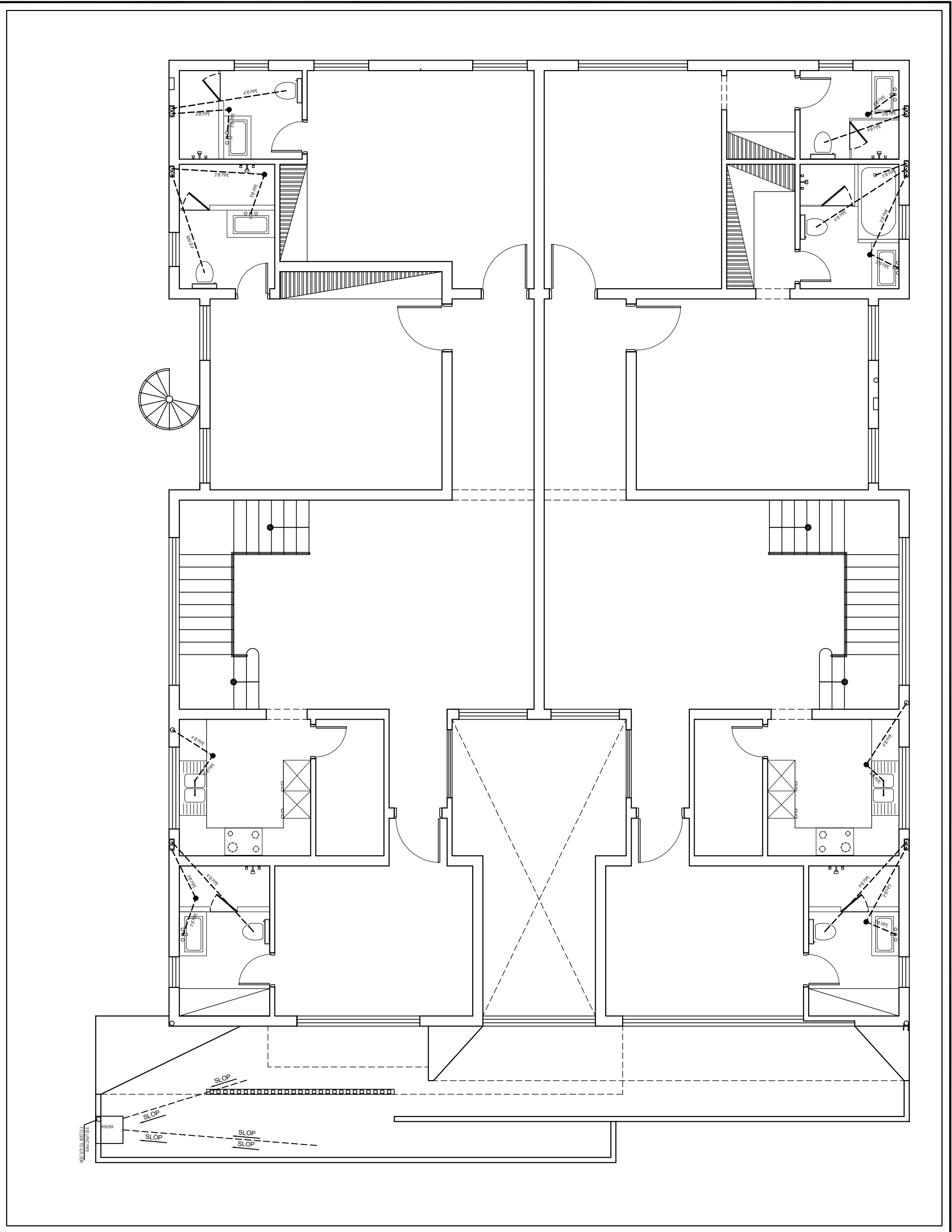

# IR & ASSOCIATES

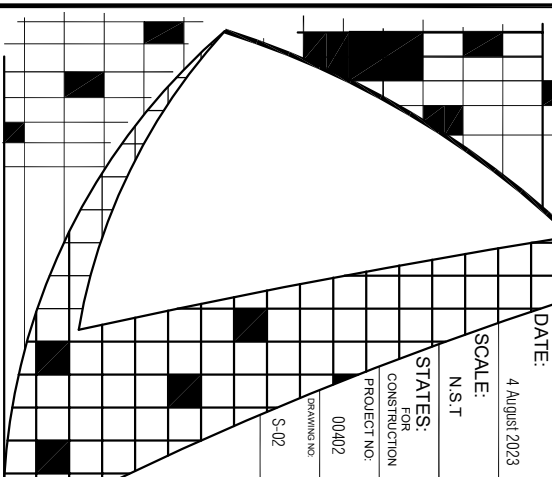

PATH: IR & ASSOCIATES

SAVE TIME: 8/4/2023 1:03 AM 8/4/2023 1:03 AM

PLOT TIME: 8/4/2023 1:05 AM

CONSULTANT ARCHITECT:

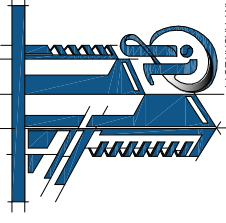

**IR & ASSOCIATES**  
ARCHITECTS, INTERIOR DESIGNER, CONSULTANT BUILDERS

Rizra No.60-C, LCO Commercial, 2nd Floor, 2nd Office Near  
Baita Town Corporate Road Office Baita Orchard Lahore  
Ph#: 0300-4800097 | Email: info@irasociates.com.pk  
042-35454131 | web: www.irasociates.com.pk

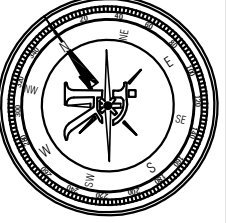

**GENERAL NOTES:**  
THIS DRAWING IS THE COPYRIGHT OF IR & ASSOCIATES AND MUST NOT BE REPRODUCED, COPIED OR USED WITHOUT THE ABOVE CONSULTANTS AUTHORITY. ALL DIMENSIONS ARE IN INCHES AND LEVELS IN FEET UNLESS NOTED OTHERWISE.

ALL DIMENSIONS TO BE VERIFIED ON SITE & APPROVED BY THE ENGINEER. THIS DRAWING SHOULD BE READ IN CONJUNCTION WITH OTHER RELEVANT ARCHITECTURAL, STRUCTURAL, MECHANICAL, AND ELECTRICAL DRAWINGS AND ALL RELEVANT SECTIONS OF THE SPECIFICATIONS.

CLIENT: #####

PROJECT:  
PLOT #295, ST#03, BLOCK-B  
REVENUE SOCIETY LAHORE

TITLE:

First Floor Swerage

DESIGN BY:

IR & ASSOCIATES

DRAWN BY:

HAMZA AWAN

CHECKED BY:

IRFAN MALIK

DATE: 4 August 2023

SCALE: N.S.T

STATES:  
FOR  
CONSTRUCTION

PROJECT NO:  
00402

DRAWING NO:  
S-02



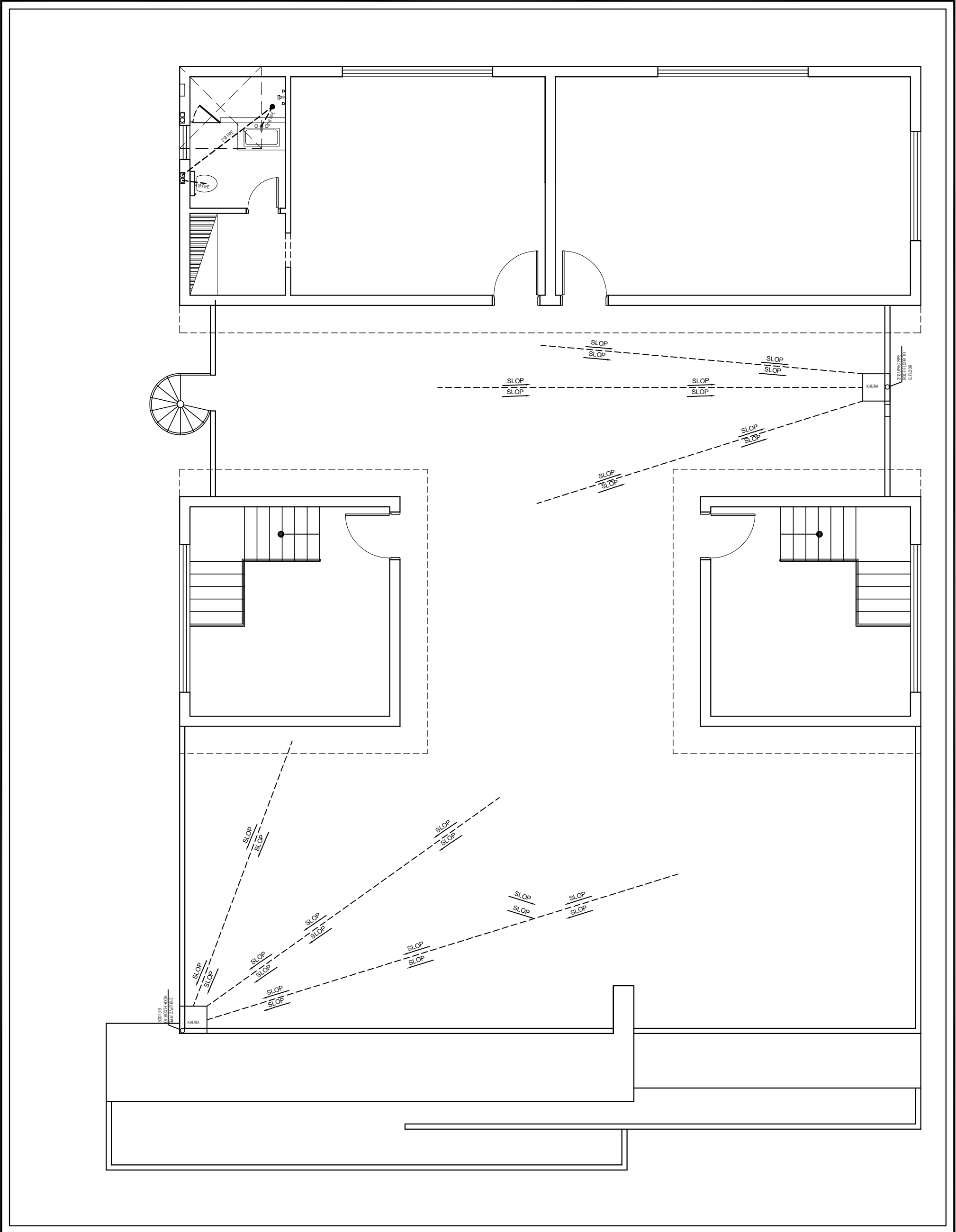

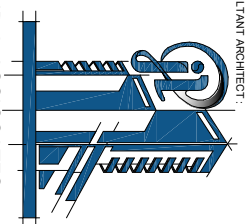
<h1 style="text-align: center;">IR &amp; ASSOCIATES</h1>	
	<p><b>IR &amp; ASSOCIATES</b> ARCHITECTS, INTERIOR DESIGNER, CONSULTANT BUILDERS</p> <p>Plaza No. 60-C, LCO Commercial, 2nd Floor, 2nd Office Near Bahria Town Corporate Road, Office Bahria Orchard Lahore        Pbf: 0300-4800097   Email : info@irasociates.com.pk        042-35454131   web : www.irasociates.com.pk</p>
<p><b>GENERAL NOTES:</b> THIS DRAWING IS THE COPYRIGHT OF IR &amp; ASSOCIATES AND MUST NOT BE REPRODUCED, COPIED OR USED WITHOUT THE ABOVE CONSULTANTS AUTHORITY. ALL DIMENSIONS ARE IN INCHES AND LEVELS IN FEET UNLESS NOTED OTHERWISE.</p>	
<p>ALL DIMENSIONS TO BE VERIFIED ON SITE &amp; APPROVED BY THE ENGINEER. THIS DRAWING SHOULD BE READ IN CONJUNCTION WITH OTHER RELEVANT ARCHITECTURAL, STRUCTURAL, MECHANICAL, AND ELECTRICAL DRAWINGS AND ALL RELEVANT SECTIONS OF THE SPECIFICATIONS.</p>	
<p><b>CLIENT:</b> #####</p> <p><b>PROJECT:</b> PLOT #295, ST#03, BLOCK-B REVENUE SOCIETY LAHORE</p> <p><b>TITLE:</b> Murniy Floor Swerage</p> <p><b>DESIGN BY:</b> IR &amp; ASSOCIATES</p> <p><b>DRAWN BY:</b> HAMZA AWAN</p> <p><b>CHECKED BY:</b> IRFAN MALIK</p> <p><b>DATE:</b> 4 August, 2023</p> <p><b>SCALE:</b> N.S.T</p> <p><b>STATES:</b> FOR CONSTRUCTION</p> <p><b>PROJECT NO.:</b> 00402</p> <p><small>DRAWING NO</small> S-03</p>	<p><b>PATH:</b> IR &amp; ASSOCIATES</p> <p><b>SAVE TIME:</b> 8/4/2023 1:03 AM 8/4/2023 1:03 AM</p> <p><b>PLOT TIME:</b> 8/4/2023 1:05 AM</p> <p><b>CONSULTANT ARCHITECT:</b></p>

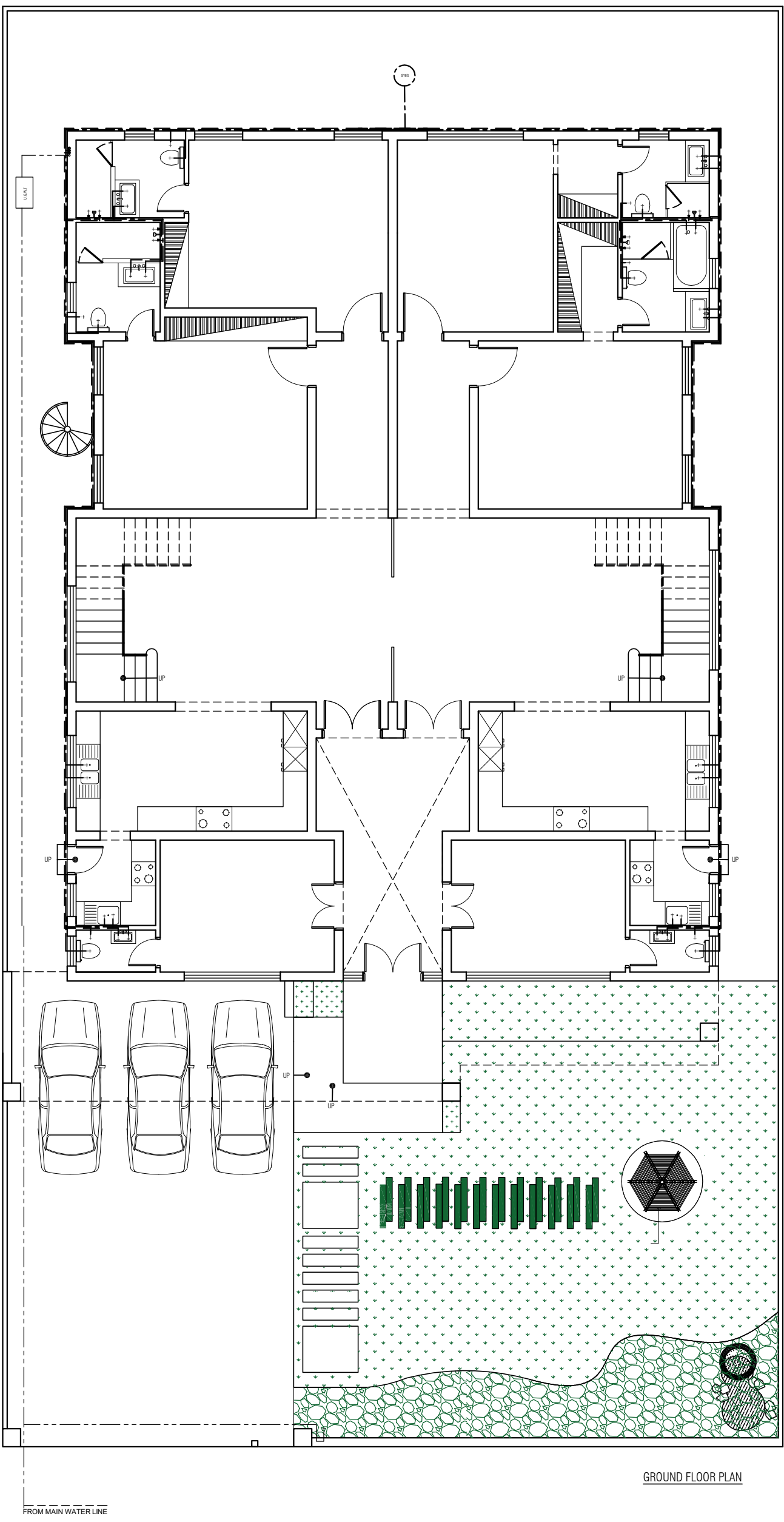

GROUND FLOOR PLAN

FROM MAIN WATER LINE

# IR & ASSOCIATES

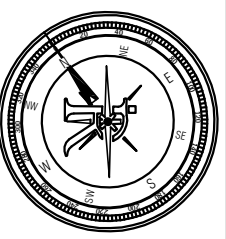

IR & ASSOCIATES  
 ARCHITECTS, INTERIOR DESIGNER, CONSULTANT BUILDERS  
 P1222 No. 60-C, LCO Commercial, 2nd Floor, 2nd Office Near  
 Bahria Town Corporate Head Office, Bahria Orchard Lahore  
 P.H.F. 0399-4800097 | Email : info@irasociates.com.pk  
 042-35454131 | web : www.irasociates.com.pk

**GENERAL NOTES:**  
 THIS DRAWING IS THE COPYRIGHT OF IR & ASSOCIATES AND MUST NOT BE REPRODUCED, COPIED OR USED WITHOUT THE ABOVE CONSULTANTS AUTHORITY. ALL DIMENSIONS ARE IN INCHES AND LEVELS IN FEET UNLESS NOTED OTHERWISE.

ALL DIMENSIONS TO BE VERIFIED ON SITE & APPROVED BY THE ENGINEER. THIS DRAWING SHOULD BE READ IN CONJUNCTION WITH OTHER RELEVANT ARCHITECTURAL, STRUCTURAL, MECHANICAL, AND ELECTRICAL DRAWINGS AND ALL RELEVANT SECTIONS OF THE SPECIFICATIONS.

CLIENT: #####  
 PROJECT: PLOT #295, ST#03, BLOCK-B  
 REVENUE SOCIETY LAHORE  
 TITLE: Ground Floor Plumbing  
 DESIGN BY: IR & ASSOCIATES  
 DRAWN BY: HANZA AWAN  
 CHECKED BY: IRFAN MALIK  
 DATE: 4 August 2023  
 SCALE: N.S.T  
 STATES: FOR CONSTRUCTION  
 PROJECT NO: 00402  
 DRAWING NO: P-01

PATH: IR & ASSOCIATES  
 SAVE TIME: 8/4/2023 1:03 AM 8/4/2023 1:03 AM  
 PLOT TIME: 8/4/2023 1:06 AM  
 CONSULTANT ARCHITECT:

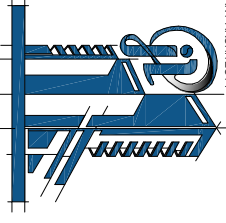

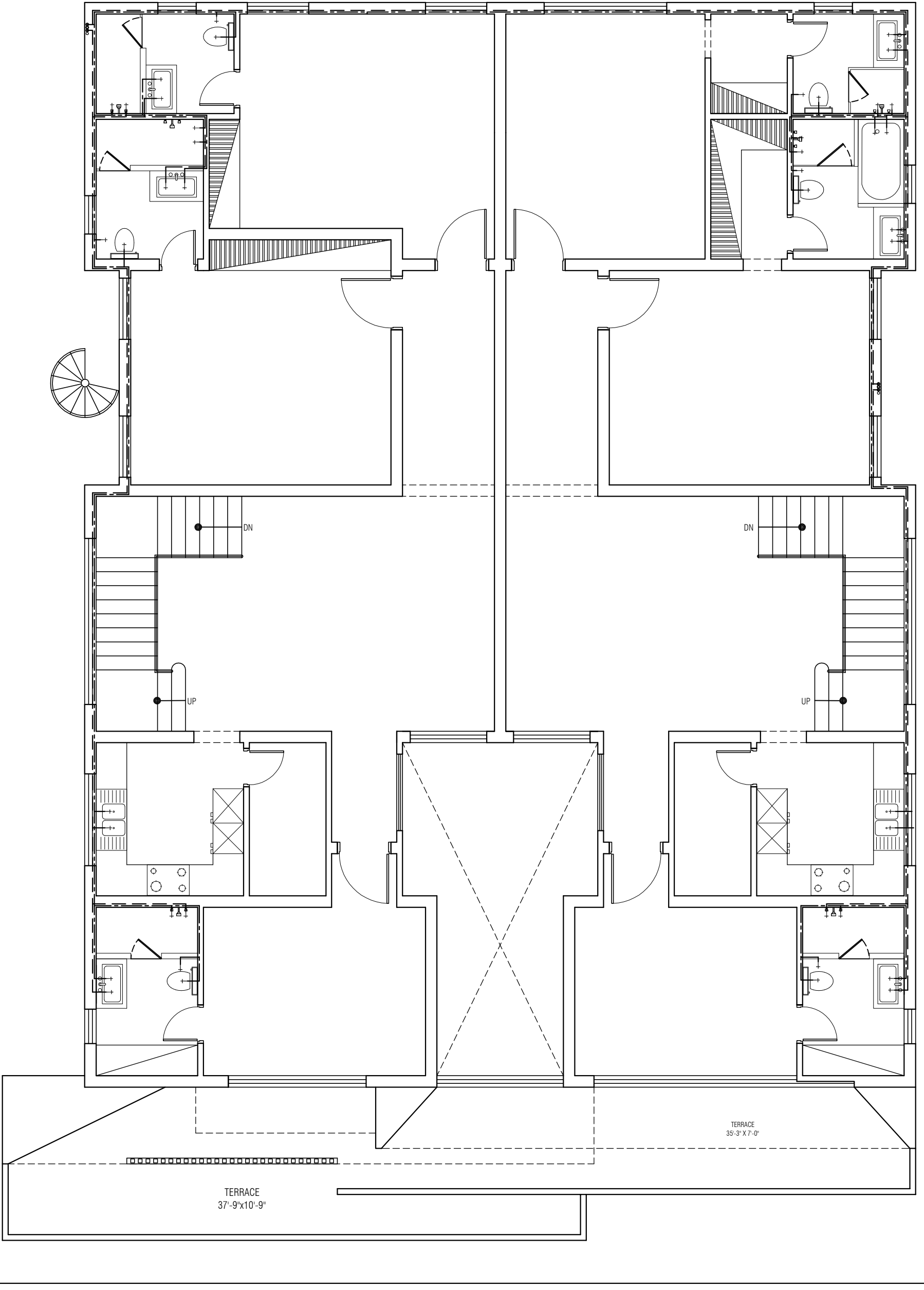

# IR & ASSOCIATES

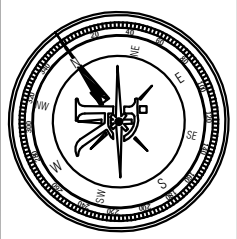

PATH: IR & ASSOCIATES  
 SAVE TIME: 8/4/2023 1:03 AM 8/4/2023 1:03 AM  
 PLOT TIME: 8/4/2023 1:06 AM  
 CONSULTANT ARCHITECT:  
**IR & ASSOCIATES**  
 ARCHITECTS, INTERIOR DESIGNER, CONSULTANT BUILDERS  
 Plaza No. 60-C, LCO Commercial, 2nd Floor, 2nd Office Near  
 Bahria Town Corporate Road Office Bahria Orchard Lahore  
 Pbf: 0306-4800097 | Email: info@irasociates.com.pk  
 042-35454131 | web: www.irasociates.com.pk

**GENERAL NOTES:**  
 THIS DRAWING IS THE COPYRIGHT OF IR & ASSOCIATES AND MUST NOT BE REPRODUCED, COPIED OR USED WITHOUT THE ABOVE CONSULTANTS AUTHORITY. ALL DIMENSIONS ARE IN INCHES AND LEVELS IN FEET UNLESS NOTED OTHERWISE.

ALL DIMENSIONS TO BE VERIFIED ON SITE & APPROVED BY THE ENGINEER. THIS DRAWING SHOULD BE READ IN CONJUNCTION WITH OTHER RELEVANT ARCHITECTURAL, STRUCTURAL, MECHANICAL, AND ELECTRICAL DRAWINGS AND ALL RELEVANT SECTIONS OF THE SPECIFICATIONS.

**CLIENT:** #####  
**PROJECT:** PLOT #295, ST#03, BLOCK-B REVENUE SOCIETY LAHORE  
**TITLE:** First Floor Plumbing  
**DESIGN BY:** IR & ASSOCIATES  
**DRAWN BY:** HANZA AWAN  
**CHECKED BY:** IRFAN MALIK  
**DATE:** 4 August 2023  
**SCALE:** N.S.T  
**STATES:** FOR CONSTRUCTION  
**PROJECT NO.:** 00402  
**DRAWING NO.:** P-02

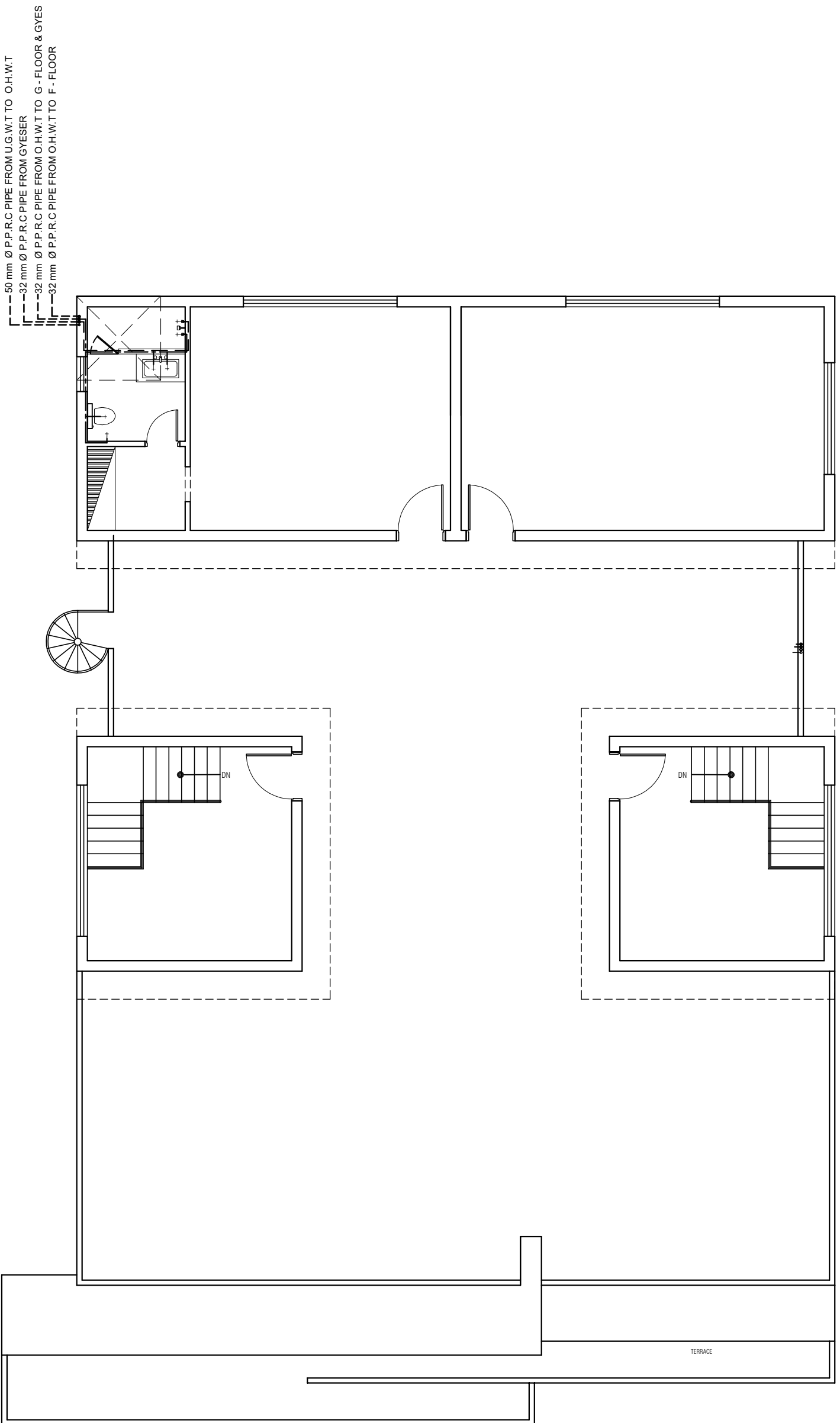

MUMTY FLOOR PLAN

# IR & ASSOCIATES

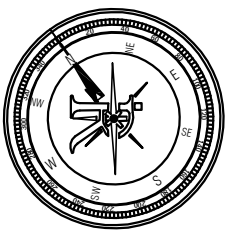

PATH: IR & ASSOCIATES  
 SAVE TIME: 8/4/2023 1:03 AM 8/4/2023 1:03 AM  
 PLOT TIME: 8/4/2023 1:06 AM  
 CONSULTANT ARCHITECT:  
**IR & ASSOCIATES**  
 ARCHITECTS, INTERIOR DESIGNER, CONSULTANT BUILDERS  
 Plaza No 60-C, LCO Commercial, 2nd Floor, 2nd Office Near  
 Bahria Town Corporate Road Office Bahria Orchard Lahore  
 P.H.F: 0399-4800097 | Email: info@irasociates.com.pk  
 042-35454131 | web: www.irasociates.com.pk

**GENERAL NOTES:**  
 THIS DRAWING IS THE COPYRIGHT OF IR & ASSOCIATES AND MUST NOT BE REPRODUCED, COPIED OR USED WITHOUT THE ABOVE CONSULTANTS AUTHORITY. ALL DIMENSIONS ARE IN INCHES AND LEVELS IN FEET UNLESS NOTED OTHERWISE.

ALL DIMENSIONS TO BE VERIFIED ON SITE & APPROVED BY THE ENGINEER. THIS DRAWING SHOULD BE READ IN CONJUNCTION WITH OTHER RELEVANT ARCHITECTURAL, STRUCTURAL, MECHANICAL, AND ELECTRICAL DRAWINGS AND ALL RELEVANT SECTIONS OF THE SPECIFICATIONS.

CLIENT: ####  
 PROJECT: PLOT #295, ST#03, BLOCK-B  
 REVENUE SOCIETY LAHORE  
 TITLE: Mumty Floor Plumbing  
 DESIGN BY: IR & ASSOCIATES  
 DRAWN BY: HAMZA AWAN  
 CHECKED BY: IRFAN MALIK  
 DATE: 4 August 2023  
 SCALE: N.S.T  
 STAGES: FOR CONSTRUCTION  
 PROJECT NO: 00402  
 DRAWING NO: P-03

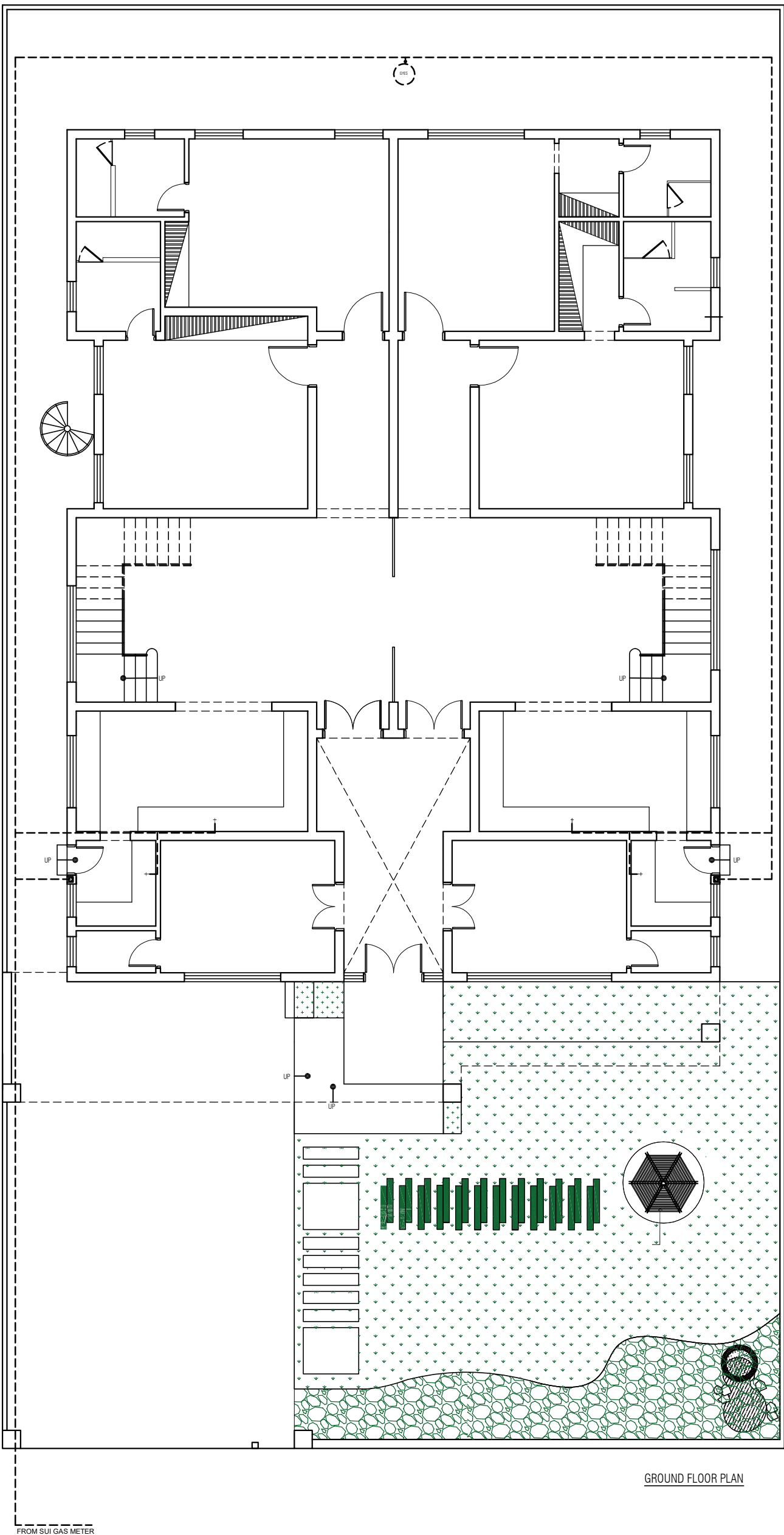

GROUND FLOOR PLAN

FROM SUI GAS METER

# IR & ASSOCIATES

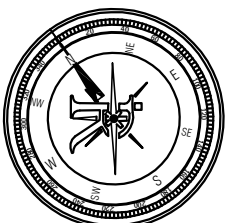

IR & ASSOCIATES  
 ARCHITECTS, INTERIOR DESIGNER, CONSULTANT,  
 BUILDERS  
 Plaza No.68-C, LCO Commercial, 2nd Floor, 2nd Office Near  
 Bahria Town Corporate Head Office, Bahria Orchard, Lahore  
 P.H.F. 0306-4800097 | Email : info@irasociates.com.pk  
 042-35454131 | Web : www.irasociates.com.pk

**GENERAL NOTES:**  
 THIS DRAWING IS THE COPYRIGHT OF IR & ASSOCIATES  
 AND MUST NOT BE REPRODUCED, COPIED OR USED WITHOUT  
 THE ABOVE CONSULTANTS AUTHORITY. ALL DIMENSIONS  
 ARE IN INCHES AND LEVELS IN FEET UNLESS NOTED  
 OTHERWISE.

ALL DIMENSIONS TO BE VERIFIED ON SITE & APPROVED  
 BY THE ENGINEER. THIS DRAWING SHOULD BE READ IN  
 CONJUNCTION WITH OTHER RELEVANT ARCHITECTURAL,  
 STRUCTURAL, MECHANICAL, AND ELECTRICAL  
 DRAWINGS AND ALL RELEVANT SECTIONS OF THE  
 SPECIFICATIONS.

CLIENT: ####

PROJECT:

PLOT #295, ST#03, BLOCK-B  
 REVENUE SOCIETY LAHORE

TITLE:

Ground Floor Sui Gas

DESIGN BY:

IR & ASSOCIATES

DRAWN BY:

HAMZA AWAN

CHECKED BY:

IRFAN MALIK

DATE:

4 August 2023

SCALE:

N.S.T

STATES:

FOR CONSTRUCTION

PROJECT NO:

00402

DRAWING NO

SG-01

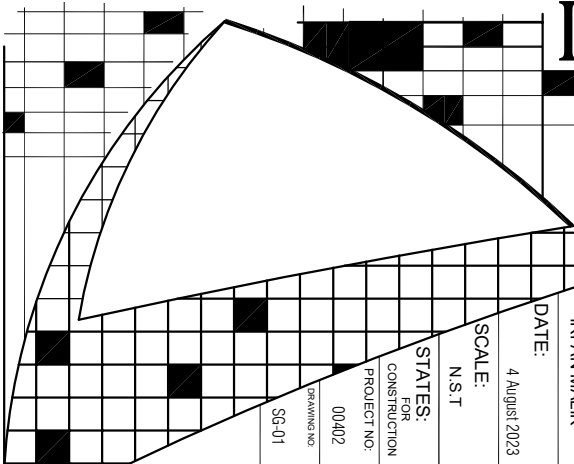

PATH: IR & ASSOCIATES  
 SAVE TIME: 8/4/2023 1:03 AM 8/4/2023 1:03 AM  
 PLOT TIME: 8/4/2023 1:07 AM  
 CONSULTANT ARCHITECT:

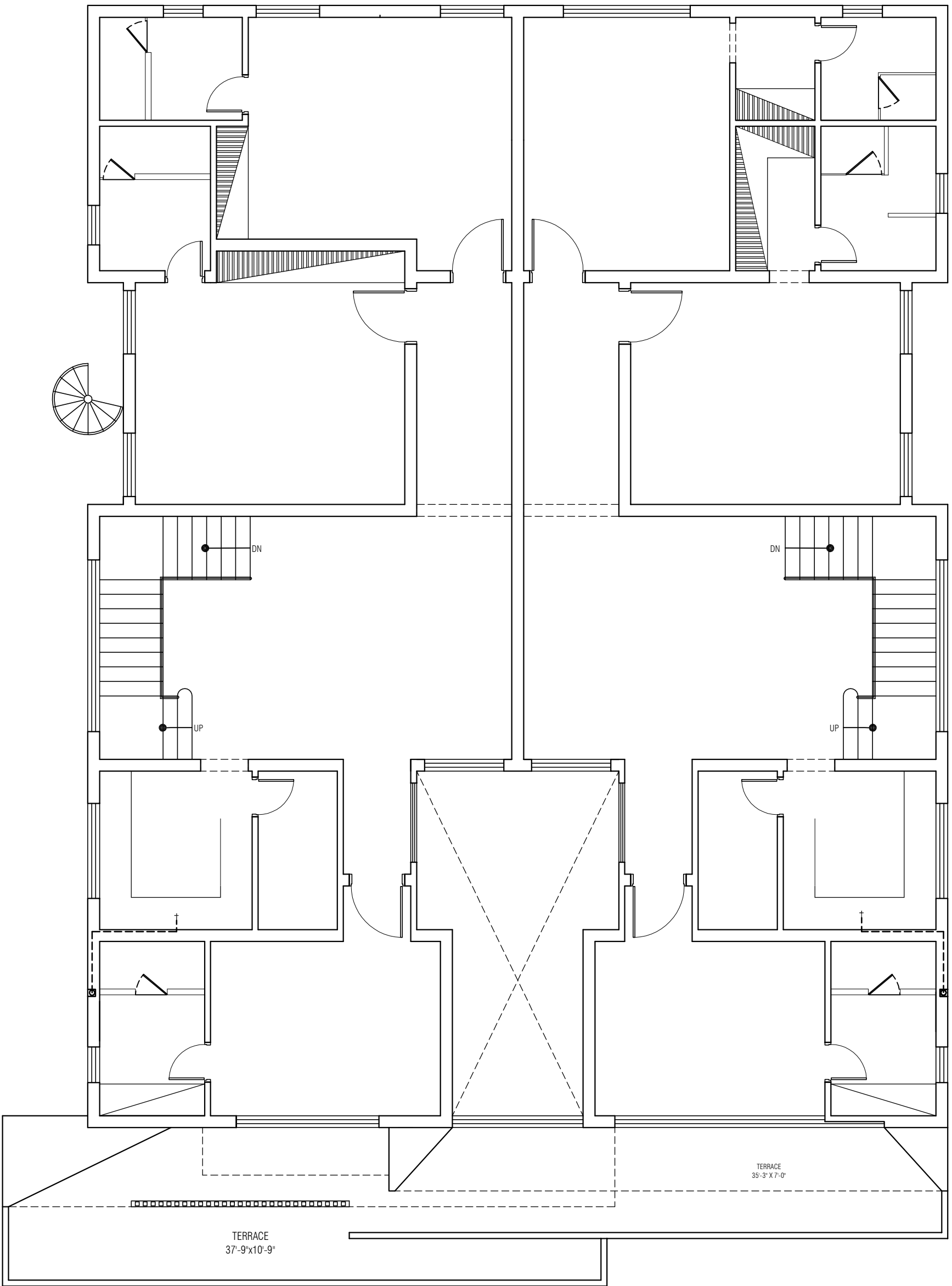

# IR & ASSOCIATES

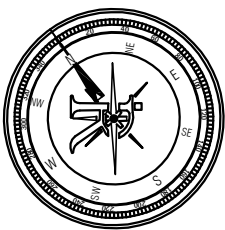

PUNJAB  
 STATE OF PUNJAB  
 PROFESSIONAL ENGINEER  
 IR & ASSOCIATES  
 PUNJAB

ARCHITECTS, INTERIOR DESIGNER, CONSULTANT,  
 BUILDERS

Plaza No. 60-C, LCO Commercial, 2nd Floor, 2nd Office Near  
 Bahria Town Corporate Road Office Bahria Orchard Lahore  
 P.H.F. : 0300-4800097 | Email : info@irasociates.com.pk  
 042-35454131 | web : www.irasociates.com.pk

PATH: IR & ASSOCIATES  
 SAVE TIME: 8/4/2023 1:03 AM 8/4/2023 1:03 AM  
 PLOT TIME: 8/4/2023 1:07 AM  
 CONSULTANT ARCHITECT:

**GENERAL NOTES:**  
 THIS DRAWING IS THE COPYRIGHT OF IR & ASSOCIATES  
 AND MUST NOT BE REPRODUCED, COPIED OR USED WITHOUT  
 THE ABOVE CONSULTANTS AUTHORITY. ALL DIMENSIONS  
 ARE IN INCHES AND LEVELS IN FEET UNLESS NOTED  
 OTHERWISE.

ALL DIMENSIONS TO BE VERIFIED ON SITE & APPROVED  
 BY THE ENGINEER. THIS DRAWING SHOULD BE READ IN  
 CONJUNCTION WITH OTHER RELEVANT ARCHITECTURAL,  
 STRUCTURAL, MECHANICAL, AND ELECTRICAL  
 DRAWINGS AND ALL RELEVANT SECTIONS OF THE  
 SPECIFICATIONS.

CLIENT: ####

PROJECT:

PLOT #295, ST#03, BLOCK-B  
 REVENUE SOCIETY LAHORE

TITLE:

First Floor Sui Gas

DESIGN BY:

IR & ASSOCIATES

DRAWN BY:

HAMZA AWAN

CHECKED BY:

IRFAN MALIK

DATE: 4 August 2023

SCALE: N.S.T

STATES: FOR CONSTRUCTION

PROJECT NO: 00402

DRAWING NO: SG-02



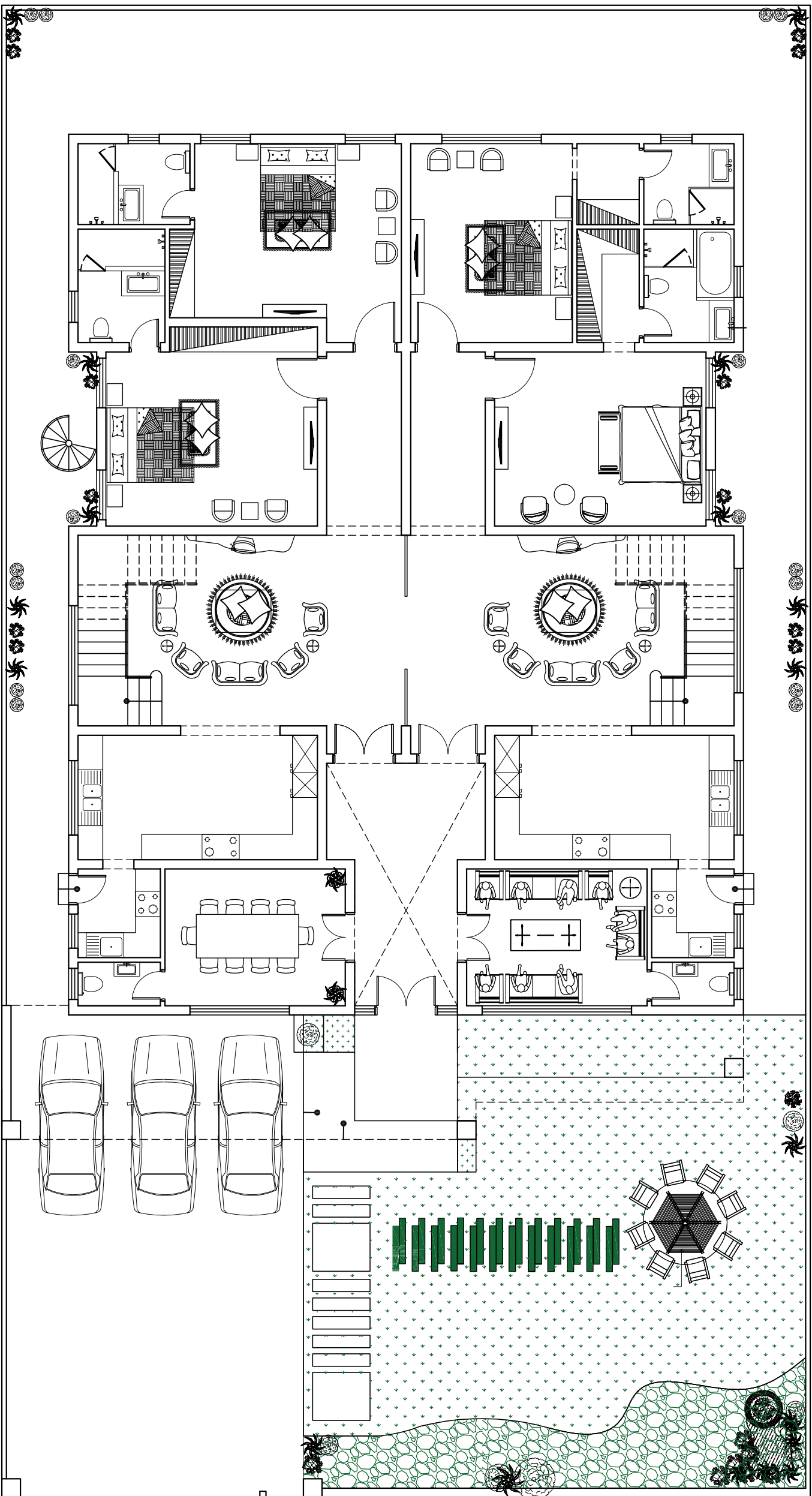

PATH: IR & ASSOCIATES

SAVE TIME: 8/4/2023 1:03 AM 8/4/2023 1:03 AM

PLOT TIME: 8/4/2023 1:08 AM

CONSULTANT ARCHITECT:

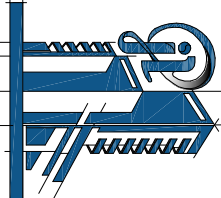

**IR & ASSOCIATES**

ARCHITECTS, INTERIOR DESIGNER, CONSULTANT BUILDERS

Rizra No.60-C, LCO Commercial, 2nd Floor, 2nd Office Near  
Baita Town Corporate Head Office, Baita (Gardian) Lahore  
Ph#: 0399-4800097 | Email: info@irasociates.com.pk  
042-35454131 | web: www.irasociates.com.pk

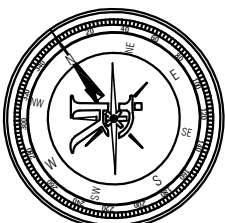

**GENERAL NOTES:**

THIS DRAWING IS THE COPYRIGHT OF IR & ASSOCIATES AND MUST NOT BE REPRODUCED, COPIED OR USED WITHOUT THE ABOVE CONSULTANTS AUTHORITY. ALL DIMENSIONS ARE IN INCHES AND LEVELS IN FEET UNLESS NOTED OTHERWISE.

ALL DIMENSIONS TO BE VERIFIED ON SITE & APPROVED BY THE ENGINEER. THIS DRAWING SHOULD BE READ IN CONJUNCTION WITH OTHER RELEVANT ARCHITECTURAL, STRUCTURAL, MECHANICAL, AND ELECTRICAL DRAWINGS AND ALL RELEVANT SECTIONS OF THE SPECIFICATIONS.

CLIENT: ####

PROJECT: PLOT #295, ST#03, BLOCK-B

REVENUE SOCIETY LAHORE

TITLE:

Ground Floor Furniture Plan

DESIGN BY:

IR & ASSOCIATES

DRAWN BY:

HAMZA AWAN

CHECKED BY:

IRFAN MALIK

DATE: 4 August 2023

SCALE: N.S.T

STATES: FOR CONSTRUCTION

PROJECT NO: 00402

DRAWING NO: F-01

# IR & ASSOCIATES

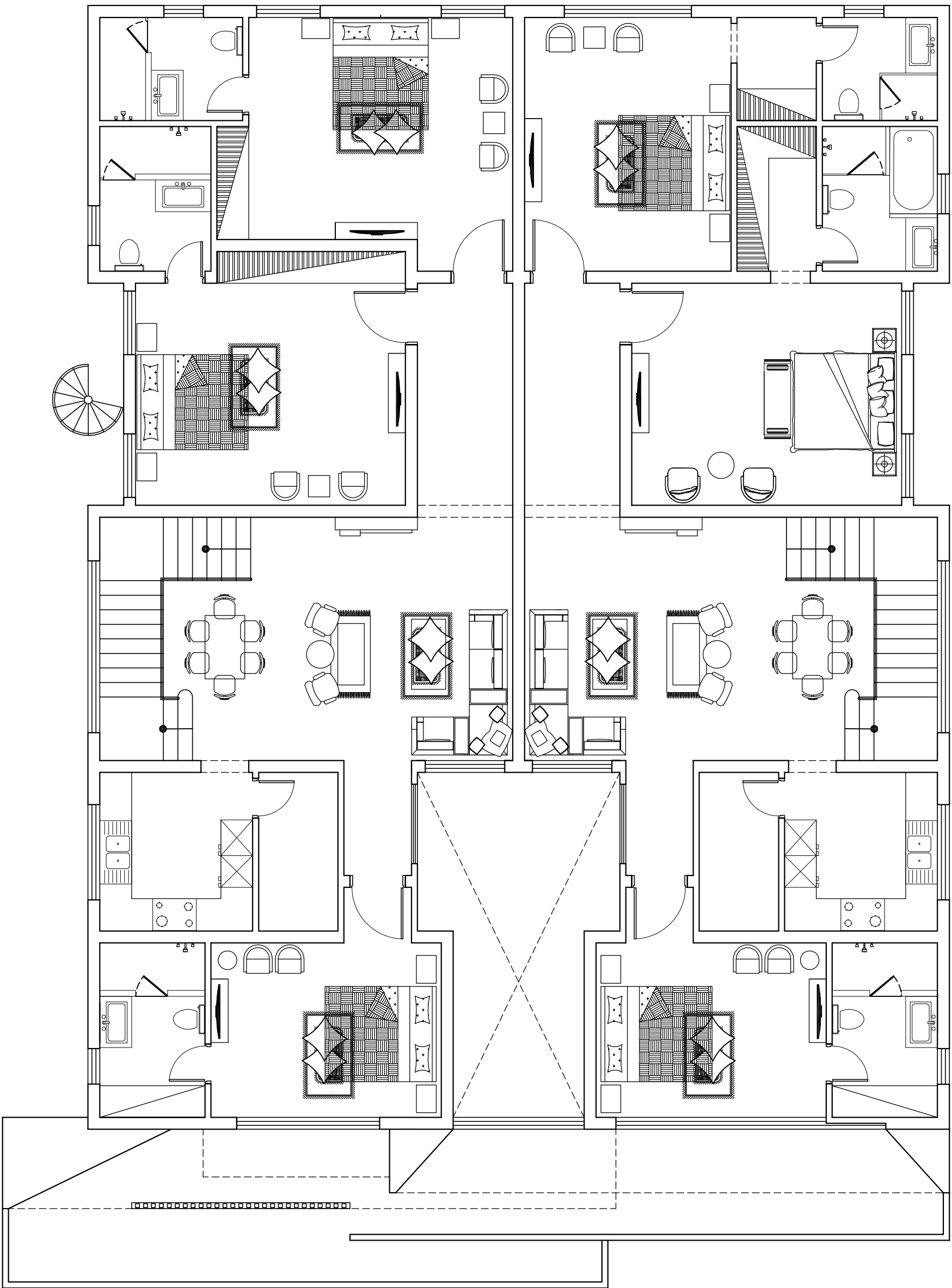

# IR & ASSOCIATES

PATH: IR & ASSOCIATES

SAVE TIME: 8/4/2023 1:03 AM 8/4/2023 1:03 AM

PLOT TIME: 8/4/2023 1:08 AM

CONSULTANT ARCHITECT:

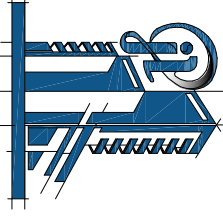

**IR & ASSOCIATES**  
ARCHITECTS, INTERIOR DESIGNER, CONSULTANT BUILDERS

Plot No 60-C, LCO Commercial, 2nd Floor, 2nd Office Near  
Baita Town Corporate Road Office Baita Town  
P.H.F. 0300-4800097 | Email: info@irasociates.com.pk  
042-35454131 | web: www.irasociates.com.pk

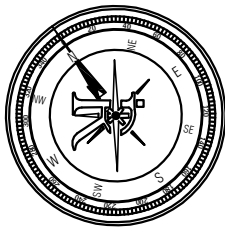

**GENERAL NOTES:**

THIS DRAWING IS THE COPYRIGHT OF IR & ASSOCIATES AND MUST NOT BE REPRODUCED OR USED WITHOUT THE ABOVE CONSULTANT'S AUTHORITY. ALL DIMENSIONS ARE IN INCHES AND LEVELS IN FEET UNLESS NOTED OTHERWISE.

ALL DIMENSIONS TO BE VERIFIED ON SITE & APPROVED BY THE ENGINEER. THIS DRAWING SHOULD BE READ IN CONJUNCTION WITH OTHER RELEVANT ARCHITECTURAL, STRUCTURAL, MECHANICAL, AND ELECTRICAL DRAWINGS AND ALL RELEVANT SECTIONS OF THE SPECIFICATIONS.

CLIENT: ####

PROJECT:

PLOT # 295, ST#03, BLOCK-B

REVENUE SOCIETY LAHORE

TITLE: First Floor Furniture Plan

DESIGN BY: IR & ASSOCIATES

DRAWN BY: HAMZA AWAN

CHECKED BY: IRFAN MALIK

DATE: 4 August 2023

SCALE: N.S.T

STATES: FOR CONSTRUCTION

PROJECT NO: 00402

DRAWING NO: F-02

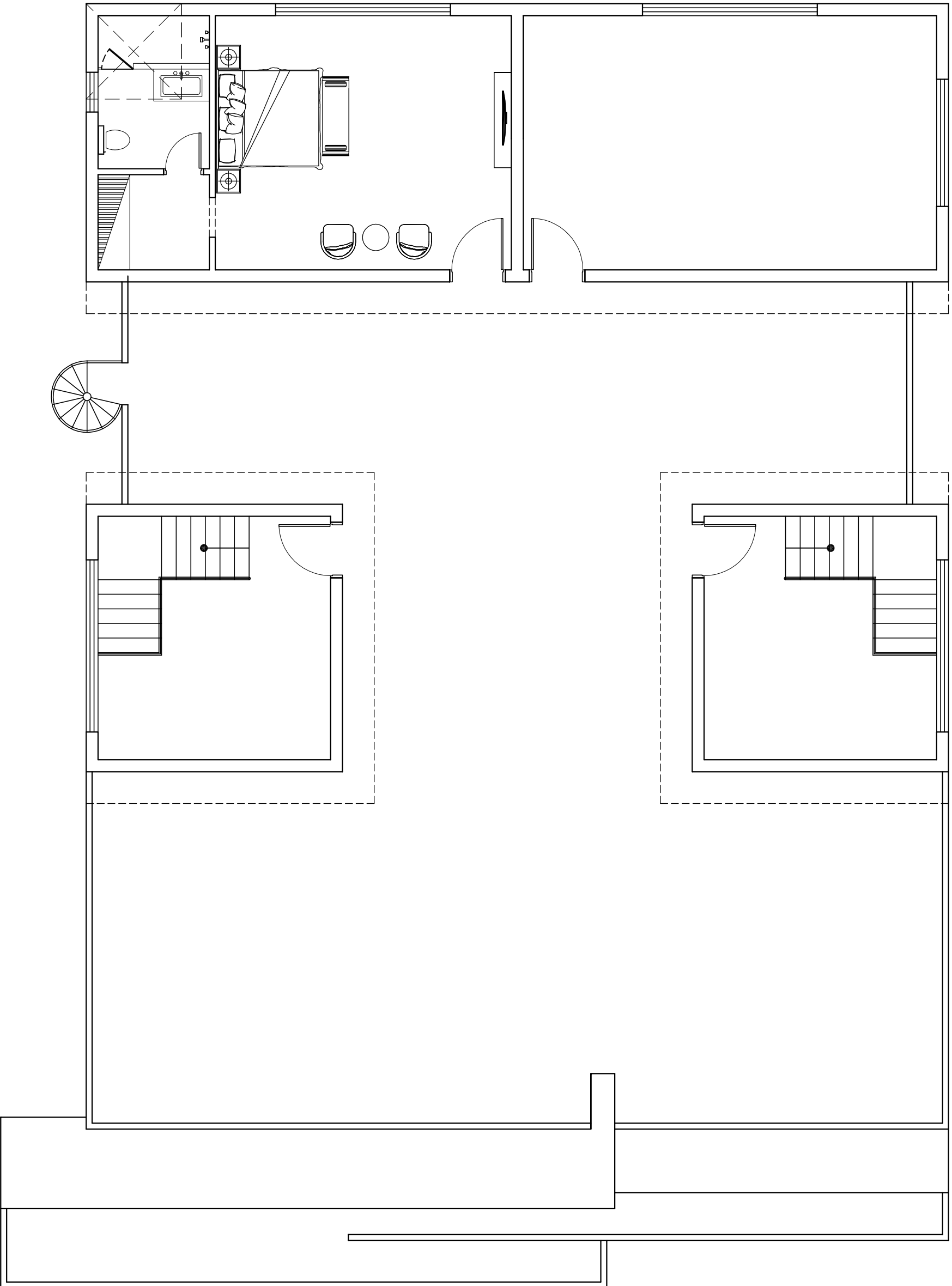

# IR & ASSOCIATES

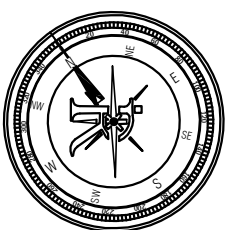

IR & ASSOCIATES  
 ARCHITECTS, INTERIOR DESIGNER, CONSULTANT,  
 BUILDERS  
 Plaza No.60-C, LCO Commercial, 2nd Floor, 2nd Office Near  
 Bahria Town Corporate Road Office Bahria Orchard Lahore  
 P.H.F: 0300-4800097 | Email: info@irasociates.com.pk  
 042-35454131 | web: www.irasociates.com.pk

PATH: IR & ASSOCIATES  
 SAVE TIME: 8/4/2023 1:03 AM 8/4/2023 1:03 AM  
 PLOT TIME: 8/4/2023 1:08 AM  
 CONSULTANT ARCHITECT: 1

**GENERAL NOTES:**  
 THIS DRAWING IS THE COPYRIGHT OF IR & ASSOCIATES  
 AND MUST NOT BE REPRODUCED, COPIED OR USED WITHOUT  
 THE ABOVE CONSULTANTS AUTHORITY. ALL DIMENSIONS  
 ARE IN INCHES AND LEVELS IN FEET UNLESS NOTED  
 OTHERWISE.

ALL DIMENSIONS TO BE VERIFIED ON SITE & APPROVED  
 BY THE ENGINEER. THIS DRAWING SHOULD BE READ IN  
 CONJUNCTION WITH OTHER RELEVANT ARCHITECTURAL,  
 STRUCTURAL, MECHANICAL, AND ELECTRICAL  
 DRAWINGS AND ALL RELEVANT SECTIONS OF THE  
 SPECIFICATIONS.

CLIENT: ####  
 PROJECT: PLOT #295, ST#03, BLOCK-B  
 REVENUE SOCIETY LAHORE  
 TITLE: Murniy Floor Furniture Plan  
 DESIGN BY: IR & ASSOCIATES  
 DRAWN BY: HAMZA AWAN  
 CHECKED BY: IRFAN MALIK  
 DATE: 4 August 2023

SCALE: N.S.T  
 STATES: FOR CONSTRUCTION  
 PROJECT NO: 00402  
 DRAWING NO: F-03

